



ANNUAL ADMINISTRATIVE REPORT 2011-12

**Backward Classes Welfare Department
Government of West Bengal**

**Writers' Buildings, Kolkata-700 001
Website : www.anagrasarkalyan.gov.in**



Dr. Upendra Nath Biswas
Minister-in-Charge,
Backward Classes Welfare Department
Government of West Bengal



Message from the Hon'ble Minister-in-Charge

The Department of Backward Classes Welfare is dedicated to the welfare of Scheduled Castes; Scheduled Tribes and Backward Classes with a view to integrate them ultimately with the mainstream of the society by effecting social, educational, economic and cultural uplift and thereby implement the provisions of the constitution of India concerning the Scheduled Castes and Scheduled Tribes.

1. *His Excellency the Hon'ble Governor of West Bengal in his address in the West Bengal Legislative Assembly has stressed that his Government will ensure speedy issue of Castes Certificates. With a backlog of pending 1, 36,000 cases of Caste Certificates the department is now in a mode to issue all the pending cases immediately to honour the desire of His Excellency.*
2. *On review of the reports; it is evident that the reservation policy framed under the constitutional framework is not being followed by majority of the departments.*
3. *The various wings under this department like Pre-Examination Training Centers, Training cum Production Centers have been found to be literally non-functional.*
4. *Various educational institutions and programmes of department like Eklavya Schools, Ashram hostels, Central Hostels etc. needs a thorough Review. Such organizations being run with contractual staff and or on an ad hoc basis seem to have a dismally low efficiency level.*
5. *Cultural Research Institute (CRI)- the Research Wing of the department is found to be in a really sorry state and has literally stopped functioning with 55 posts lying vacant, a vehicle purchased for field research is not being used even for a single day and has been junked and even the signboard of the premier research institute lying on the ground shows the dismal state of affairs in an organization which could have been an example in the national scenario.*

6. *The notification for reservation of posts and vacancies from 7% to 17% for the backward classes was done hurriedly and the list of backward classes under the heads “A” and “B” was made without any accurate and detailed anthropological investigation. The matter needs a thorough examination before taking any final decision in the matter of reservation of 17% posts and vacancies among “A” and “B” category of backwards.*

7. *The department has awarded the Ambedkar Medha Puraskar to a good number of meritorious boys and girls and is having a data bank of these students but no further vision is on record to facilitate these scholars to excel in life. The only important work made by the department regarding educational matters is running some centers for coaching the students who aspire to appear in the Joint Entrance Examination. The performance of these centers is good but requires further extensions to other areas of the state.*

There is no excellence in the performance of the department as evident from the activities so far. Setting of Ambedkar Centre of Excellence, an effort under the department is to be ensured for regular monitoring of the programmes and visions of the department to achieve excellence in all sphere of activity of the department and its undertakings.

This will surely revitalize the non-functional institutions under the department and will create new avenues to achieve the goal of the department to a large extent.

To achieve the objectives special emphasis is needed on the educational, social, cultural and financial uplift of agricultural labourers belonging to Scheduled Castes, Scheduled Tribes and Backward Classes, backward minorities communities, students, most backward tribes, primitive tribal groups, senior citizens belong to tribal community etc.

The department needs to implement the minimum needs programme, creation of cooperatives, family oriented income generating schemes, land reforms, minor irrigation, development of village and small industries as illustrated by the Government of India in their guideline. The department needs to ensure due and proper importance for enhancement of the cultural projects and schemes to protect the rich age -old cultures of the people for whose interest the Department is dedicated to.

All the activities of the Department are being re-examined for effective functioning and monitoring to ensure social, economic and cultural justice to the people belonging to the Schedule Castes, Scheduled Tribes and Backward Classes.

Date : 2012.
Place : Kolkata.

(DR. UPENDRA NATH BISWAS)
Minister-in-Charge,
BCW Department,

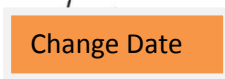

PREFACE

The Department of Backward Classes Welfare has a mandate to address the Social, Educational, Economic & Cultural issues and problems of Scheduled Castes, Scheduled Tribes and the Other Backward Classes in West Bengal. Altogether, they constitute approximately 68% of the total population of State. Annual Administrative report is an attempt to present an overview of the activities of the Department and assess the performance for the financial year 2011- 2012.



The Backward Classes Welfare Department is assisted by Backward Classes Welfare Directorate, 3(three) Corporations viz., i) West Bengal Scheduled Castes and Scheduled Tribes Development and Finance Corporation, ii) West Bengal Tribal Development Co-operative Corporation Ltd., and iii) West Bengal Backward Classes Development and Finance Corporation and the Cultural Research Institute. Beside this West Bengal Commission for Backward Classes is also under the control of this Department so far as the administrative matters are concerned otherwise it functions independently.

The Department is engaged in various development and welfare activities for addressing the needs and issues concerning the Backward Social Strata of the society. The Reservation Wing under Backward Classes Welfare Department looks after the implementation of reservation policy and other related issues.

I am grateful to the Hon'ble Chief Minister Smt. Mamata Banerjee for constant support, encouragement and guidance. I am also grateful to Minister-in-Charge, Dr. Upendra Nath Biswas for his generous support, advice and guidance. I thank Shri M. Pandit, Special Secretary & Commissioner, Backward Classes Welfare, Shri S. S. Majumder, Joint Secretary, Shri P. K. Jana, Joint Secretary, Shri S.L. Chakraborty, J.C.R., Shri B. Dasgupta, Managing Director, West Bengal Backward Classes Development and Finance Corporation, Shri P. P. Manna, Managing Director In-charge, West Bengal Scheduled Castes and Scheduled Tribes Development and Finance Corporation, Shri Amitava Sinha, Managing Director and Smt. Debarati Dutta, Asstt. Managing Director, West Bengal Tribal Development Co-operative Corporation Ltd., for assisting in preparation of the report.

I thank all the staff members of the Department for providing Data, information and other details. My gratitude to Shri P. Deb Burman, Director, CRI, Shri S. Basu, Deputy Director CRI, Smt. Keya Mukherjee, Law Officer, Shri Sibnath Ghoshal, Shri Partha Mukherjee, Shri Biswajit Dey, Shri Bikas Mitra, Smt. Susmita Ghoshal, Shri Biswanath, Shri Sujay, Shri Koushik Naskar and Shri Dwijen Pal for assisting in compilation and preparation of this report.



(Sanjay K Thade)
SECRETARY

Table of Contents

SR.	CONTENTS	PAGE
Chapter-I	Introduction	08
Chapter-II	Administrative Set-up	09
Chapter-III	Central Government Assistance	11
Chapter-IV	Reservation	18
Chapter-V	Issuance of Caste Certificate	22
Chapter-VI	Act & Rules	28
Chapter-VII	Court Cases / Disciplinary Proceedings	29
Chapter-VIII	Educational Schemes	30
Chapter-IX	Cultural Development Activities	41
Chapter-X	Forest Rights Act	43
Chapter-XI	Other Special Schemes	46
Chapter-XII	West Bengal Backward Classes Commission	48
Chapter-XIII	West Bengal SC/ST Development & Finance Corporation	49
Chapter-XIV	WB Backward Classes Development & Finance Corporation	54
Chapter-XV	WB Tribal Development Co-operative Corporation Ltd.	58
Chapter-XVI	Cultural Research Institute	64
Chapter-XVII	Ambedkar Centre for Excellence (ACE)	67

List of Annexures

SR.	DETAILS	PAGE
A	Administrative setup	72
B	District-wise performance in respect of Educational Schemes	73
C	Calender of Cutural Programmes	74
D	List of Central Hostel /Ashram Hostel/ Pandit Raghunath Murmu Ashram Hostel/ Babu Jagjiban Ram Chhatrabas/ EMRS	76
E	List of training centres for Joint Entrance Examinations/ Computer Training /TCPC /CFC	77
F	SC & ST Population Statistics	78
G	List of SC, ST & OBC	79
H	SC/ST/OBC Certificates issued during the last 10 years	80

List of Abbreviations Used

ABBREVIATIONS	MEANING
ATDC	Apparel Training and Designing Centre
BCW	Backward Classes Welfare
BPL	Below Poverty Line
CBSE	Central Board of Secondary Education
CD	Community Development
CFC	Common Facility Centre
CRI	Cultural Research Institute
DOEACC	Department of Electronics Accredited Computer Courses
ECIL	Electronics Corporation India Ltd.
ITDP	Integrated Tribal Development Project
LAMPS	Large Sized Multipurpose Co-operative Society
LWE	Left Wing Extremists
NGO	Non Government Organisation
NSFDC	National Scheduled Caste Finance & Development Corporation
NSTFDC	National Scheduled Tribe Finance & Development Corporation
OBC	Other Backward Classes
PSQC	Production Supervision & Quality Control
SC	Scheduled Caste
SCA	Special Central Assistance
SCP	Special Component Plan
SHG	Self Help Group
ST	Scheduled Tribe
TCPC	Training- cum-Production Centre
TSP	Tribal Sub Plan
IAS	Indian Administrative Service
WBCS	West Bengal Civil Service
PSC	Public Service Commission
SSC	School Service Commission
MISC	Miscellaneous
WBBCDFC	West Bengal Backward Classes Development and Finance Corporation
WBBSE	West Bengal Board of Secondary Education
WBSCSTDFC	West Bengal Scheduled Caste & Scheduled Tribe Development and Finance Corporation
WBTDC	West Bengal Tribal Development Co-operative Corporation Ltd.

CHAPTER-I

INTRODUCTION

The Backward Classes Welfare Department works for Social, Economic & Cultural development of the people belonging to Scheduled Caste (SC), Scheduled Tribe (ST) & Other Backward Classes (OBC) of West Bengal.

Mandate of the Department:

- a) Promotion and implementation of educational schemes including training, capacity building and skill up gradation of SC/ST & Other Backward Classes;
- b) Issue of Caste Certificates and enforcement of Reservation Policy and Rules in Government Services, Posts and Educational Institutions;
- c) Implementation of schemes including income generation schemes for economic upliftment of the SC/ST & the Other Backward Classes;
- d) Strengthening of infrastructure and creation of community assets for integrated development of the backward classes;
- e) Social and Cultural Research for development of the backward classes;
- f) Promotion and preservation of Culture of Scheduled caste and Scheduled tribe.

In West Bengal, as per Census 2001, out of a total population of about 8 Crore, 23.02% (1.845 Crore) belong to SC and 5.5% (44 Lakh) belong to ST. Though there was no census on OBC population, it is estimated that approximately 39% of the total population belong to OBC. District-wise population as per 2001 Census is given at **Annexure – A**.

There are a number of Articles of the Constitution of India, dealing with the issues concerning the development and welfare of the Scheduled Castes & Scheduled Tribes and Other Backward Classes. Articles 15, 16, 17, 46, 164, 275, 330, 332, 334, 335, 338, 340, 341, 342, & 366 of the Constitution of India directly deals with the matters of welfare of Scheduled Caste (SC), Scheduled Tribe (ST) & Other Backward Classes (OBC).

The Department has adopted a few fundamental changes in the delivery system during the last year. Quick disposal, monitoring, timely e-submission of reports and returns and outreach to the poor SC/ST/OBC people have been the essence of administrative changes. Efforts have been made to revamp and upgrade the Human and material Resources of Cultural Research Institute. Emphasis is given on capacity building, skill development and vocational training to ensure empowerment of SC/ST beneficiaries and students. On-line application of SC/ST/OBC caste certificate is one such attempt.

CHAPTER-II

ADMINISTRATIVE SET-UP

- I. Department of Backward Classes Welfare Department.
- II. Office of the Commissioner, Backward Classes Welfare (BCW)
- III. Cultural Research Institute (CRI)
- IV. West Bengal Scheduled Castes & Scheduled Tribe Development and Finance Corporation (WBSCSTDFC)
- V. West Bengal Tribal Development Co-operative Corporation Ltd. (WBTDCCLtd.)
- VI. West Bengal Backward Classes Development and Finance Corporation (WBBCDFC)
- VII. Offices of Project Officer-cum-District Welfare Officers/District Welfare Officers at District Level
- VIII. Office of Backward Classes Welfare Officers in 4 (four) Sub-division i.e. Jhargram, Kalimpong, Alipurduar and Nezat at North 24-Parganas.
- IX. Inspectors at Sub-Division and Block Level offices.

Organization Chart of the Department is given at **Annexure-B**.

BCW Department is the nodal department for protecting the rights and development of SC/ST/OBC population of the State. 28.0 % of the plan budget of every department is mandatorily earmarked for development of SC/ST. BCW Department monitors this expenditure and submits reports to the Government of India. Plan expenditure in direct proportion to the population of SC/ST in the State is a pre-condition for sanction of fund under SCA to SCSP and SCA to TSP. In addition to this funds are received from Gol under Article 275 (1) of the Constitution of India.

The Departmental set-up is as follows:

- A) The BCW Department is headed by the Hon'ble MIC. The Secretary assisted by the Special Secretary, two Joint Secretaries, one Joint Commissioner for Reservation and Ex-Officio Joint Secretary, other officials and staff monitors and controls the Administrative & Planning activities of the Department. The Joint Commissioner for Reservation looks after various matters relating to Reservation, Prevention of Atrocities and protection of Civil Rights of SC & ST.
- B) The Directorate is headed by the Commissioner BCW, assisted by the Joint Director, Deputy Director, Assistant Director and other officials. District is headed by the Project Officer-cum-District Welfare Officer/ District Welfare Officer and staff. In addition to this, there are Backward Classes Welfare offices in Jhargram, Alipurduar, Kalimpong and Basirhat Sub-divisions as the concentration of population of SC/ST is substantial in these Sub-Divisions. In each of the Sub-divisional Offices there are Inspectors to

conduct inquiries for issuing caste certificates and to attend to other issues concerning SC/ST/OBC.

- C) Department has a few Assistant Engineers and Sub-Assistant Engineers to look after the Community Development Schemes executed by this Department. The developmental works especially schematic works are generally executed through the Blocks / Panchayat Samities / Zilla Parishad etc. Some jobs are also assigned to Departments specialized in respective fields. District Welfare Committees and Block Welfare Committees select, monitor & supervise these works on behalf of this Department.
- D) Cultural Research Institute (CRI) is a Research Organization under the administrative control of this Department. This Organization is headed by the Director assisted by Deputy Directors, Cultural Research Officers, Research Investigators and other Staff.
- E) There are three Corporations under the administrative control of this Department. These are: (1) The West Bengal Schedules Castes and Scheduled Tribes Development and Finance Corporation (WBSCSTDFC), (2) The West Bengal Backward Classes Development and Finance Corporation (WBBCDFC) and (3) The West Bengal Tribal Development and Co-operative Corporation Ltd. (WBTDCCLtd.). These Corporations execute different Programmes/Schemes of the Department, especially in extending financial support through Banks and other Financial Institutions. The WBSCSTDFC has offices in each District headed by District Managers. The WBTDCCLtd. has Regional Offices in Jalpaiguri, Purulia, Jhargram and Bankura and Branch Offices at Malda and Suri. WBTDCCLtd. is an apex Organization for the LAMPS.
- F) Govt. of West Bengal has set up the West Bengal Commission for Backward Classes which scrutinises the claims of different communities regarding their inclusion in the list of OBCs. The Commission, after conducting the Socio-Economic enquiries recommends for inclusion or exclusion of a community to the list of OBC which generally may be accepted by the Government.

CHAPTER-III

CENTRAL GOVERNMENT ASSISTANCE

Ministry of Social Justice and Empowerment & Ministry of Tribal Affairs, Government of India allocate fund for the welfare of SC & ST under three major heads, SCA to SCSP, SCA to TSP, Article 275 (1) of the Constitution of India. Allocation under these heads depends on guaranteed allocation of fund in the plan budget of all Government Departments proportionate to SC & ST population of the State. SCA to SCSP is meant for welfare of the Scheduled Castes while SCA to TSP is dedicated to the Scheduled Tribes. Under SCA to SCSP, 90% fund is spent towards income generation schemes dovetailing with bank loan. Rest 10% of fund is earmarked to fill up critical gaps in existing infrastructure. Under SCA to TSP, 70% fund is spent towards income generation schemes and the rest 30% is earmarked to fill up critical gaps in the existing infrastructural spent schemes. 100% Fund under Article 275(1) of the Constitution of India is exclusively used for infrastructural assistance in the tribal dominated areas.

A. Special Central Assistance to Scheduled Caste Sub-Plan (SCA to SCSP) - 100% Central Assistance

As per Census 2001, the total population of Scheduled Caste in West Bengal is 18452555 i.e. 23.02% of the total Population of the State (80176197). The highest representation of SC Population is in the Dist. of Cooch Behar (50.11%) followed by Jalpaiguri 36.71% and South 24-parganas (32.12%). Bankura Birbhum and Nadia also have high concentration of Scheduled Caste. It appears from the 2001 census report that literacy rate among the SC population in the State is about 59% which is low vis-a-vis total literacy of state 73.55%.

Fund under Special Central Assistance to Scheduled Castes Sub-Plan (SCA to SCSP) is an additive to the Normal Scheduled Castes Sub-Plan (SCSP) of the State and is mainly utilized as subsidy for implementation of various Income Generation schemes dovetailing with the Bank Loan to bring the poor SC families above the poverty line. 10% of SCA to SCSP grants is utilized for Infrastructure Development Schemes in SC dominated areas and 90% is utilized for Family Oriented Economic Development Schemes (Income Generation Schemes) and Job oriented training programmes for BPL SCs through any Government or Government undertaking Training Institute. The Family Oriented Economic Development Schemes are being implemented by the West Bengal SCs & STs Development and Finance Corporation. The Infrastructure Development Schemes are being implemented by this Department directly through the P.O.-Cum-Dist. Welfare Officers at the District Level in the SC dominated areas.

Name of Sectors:**Family Oriented Economic Development Schemes (Income Generation Schemes):-**

a)Agriculture & Small Irrigation, b) Animal Husbandry, c) Cottage & Small Scale Industries, d)Fisheries, e) Trade & Business, f) Rural Transport & Others.

Community Dev. Schemes: - a) Minor Irrigation, b) Link Road, Bridge & Culvert, c) Market Shed, d) Work Shed, e) Drinking Water Facilities, f) Construction/Extension/Upgradation of School and Hostel Buildings etc.

Job Oriented Training Programme for unemployed Youths:

a) Computer Training, b) Pre-examination training (IAS, WBCS, PSC, SSC, MISC, PSC Clerkship, c) Personal Skill Development Programme (Spoken English, VLE, Spanish language, Basic IT, Soft Skill), d) Agricultural Skill Development Programme through Krishi Shramik Kalyan Kendra etc.

Utilization Position of fund under Scheduled Castes Sub-Plan (SCSP) of West Bengal
(Rs. in Crore)

Year	Annual Plan Outlay	Annual Plan Expenditure	Scheduled Castes Sub-Plan (SCSP) Allocation	Scheduled Castes Sub-Plan (SCSP) Expd. to Annual Plan Expd.
2009-10	14,069.57	12,121.54	3,186.00 (22.64%)	2,198.80 (18.14%)
2010-11	16,341.98	11874.48	3,762.723 (23.02%)	2698.34 (22.72%)
2011-12	18,408.74	16567.87 (Anticipated) Actuals are awaited from AG, WB.	3,950.85 (21.46%)	3555.77 (21.46%) (Anticipated) Actuals are awaited from AG, WB.

Status of utilization of fund under Special Central Assistance to Scheduled Castes Sub-Plan (SCA to SCSP)

(Rs. In lakh)

Year	Received from G.O.I	Fund utilized	Income Generation		Infrastructure Development Schemes	
			Amount	Beneficiaries	Amount	Beneficiaries
2009-10	4502.75	4052.72	2936.03	49,960	450.03	1,00,000
2010-11	5230.75	5230.75	4707.68	44,000	523.07	1,20,000
2011-12	7578.93	7578.93	6821.037	63,000	757.893	1,73,800

Fund utilized for Family Oriented Economic Development Schemes (Income Generation)

a) Medium Term Loans under SCA to SCP (For SC beneficiaries living below Poverty line)

(Rs. in Lakh)

Year	Physical Target	No. of Cases Sponsored	Approved by Corporation			
			No of Cases	Subsidy	Margin Money	Bank Loan
2010-11	36300	25789	16076	1581.93	22.65	1739.97
2011-12	40000	45422	36268	3598.66	61.70	4042.11

A. NSFDC Credit Linked Schemes (For SC beneficiaries of BPL category)

Schemes	No of cases sanctioned		Fund Involvement (Rs. In Lakh)	
	2010-11	2011-12	2010-11	2011-12
NSFDC Term Loan	270	373	391.50	447.60
Mahila Samriddhi Yojana (MSY)	4543	7820	908.60	1564.00

Total no. of SC beneficiaries assisted under FOED schemes during 2011-2012 comes to 44461 as compared to 20889 covered during 2010-2011.

B. SPECIAL CENTRAL ASSISTANCE TO TRIBAL SUB-PLAN (SCA to TSP): 100% Central Assistance

Total tribal population in West Bengal as per 2001 census is 44, 06,794 i.e. 5.50% of the total population of the State. Out of 19 Districts of the state, 14 districts are declared as ITDP District. Fund under Special Central Assistance to Tribal Sub-Plan (SCA to TSP) is an additive to the Normal Tribal Sub-Plan (TSP) of the State and is mainly utilized for implementation of various Income Generation programmes with 100% subsidy to bring the ST families above the poverty line. 30% of Special Central Assistance to Tribal Sub Plan (SCA to TSP) grants is utilized for Infrastructure Development Schemes related to Income Generation Activities and remaining 70% is used for Income Generation Activities through SHGs and Job oriented training programmes. The Income Generation schemes are implemented by the West Bengal SCs & STs Development and Finance Corporation and West Bengal Tribal Development Cooperative Corporation Ltd. The Infrastructure Development Schemes are being implemented by this Department directly through the P.O.-Cum-Dist. Welfare Officers at the District Level in the ST dominated areas.

NAME OF SECTORS:

Income Generation Schemes:-

- a) Agriculture & allied activities:** Power tiller, Tractor, Diesel Pump set, Minor irrigation (Lift irrigation), Fishery, Composite Fishery, Beetle - leaf cultivation, Vermi-compost,
- b) Animal Husbandry:** Goatery, Piggery, Milch-cow, Poultry, House dairy, Bee keeping,
- c) Small Trade & Business:** Grocery, Ready -made garments, Tailoring, Paddy husking, Fruit & vegetables - Whole sale/retail, Stationery shop, Cane & Bamboo work, Sal-leaf plate making,
- d) Rural Transport:** Van-rickshaw, Tata ACE, Mahindra Maxima, Tata Sumo, Diesel Taxi, Truck,
- e) Horticulture,**
- f) Fisheries etc.**

Infrastructure Development Schemes: - a) Infrastructure which helps the Tribal to generate their income (Construction of cow shed, goat shed, piggery shed , Poultry etc), b) Link Road, Bridge & culvert, c) Market shed d) Minor Irrigation (Excavation/re-excavation of Pond, Const. of irrigation channel, Sinking of deep tube well, Shallow tube well) etc.

Job Oriented Training Programme for unemployed Youths:

a) Computer Training, b) Pre-examination training (IAS, WBCS, PSC, SSC, MISC, PSC Clerkship, c) Personal Skill Development Programme (Spoken English, VLE, Spanish language, Basic IT, Soft Skill), d) Agricultural Skill Development Programme through Krishi Shramik Kalyan Kendra etc.

Utilization Position of grant under Tribal Sub-Plan (TSP) of West Bengal

(Rs. in Crore)

Year	Plan Outlay	Plan Expenditure	Tribal Sub-Plan (TSP) Allocation	Tribal Sub-Plan (TSP) Expd. to Annual Plan Expd.
2009-10	14,069.57	12,121.54	967.51 (6.88%)	753.81 (6.22%)
2010-11	16,341.98	11874.48	1125.26 (6.89%)	851.70 (5.21%)
2011-12	18,408.74	16567.87 (Anticipated) Actuals are awaited- AG, WB.)	1191.28 (6.47%)	1072.15 (5.82%) (Anticipated) Actuals are awaited- AG, WB.)

Status of Utilization of fund under SCA to TSP

(Rs. in lakh)

Year	Fund received from Govt. of India	Fund utilized by the State Govt.
2009-2010	2654.34	2654.34
2010-2011	3384.00	3384.00
2011-2012	4720.00	4720.00

Tribal Families benefited through Income Generation Activities under SCA to TSP

Schemes	No of cases sanctioned		Fund Involvement (Rs. In Lakh)	
	2010-11	2011-12	2010-11	2011-12
Adibasi Mahila Swasaktikaran Yojana (AMSY)	933	559	186.60	111.80
Assistance under TSP	11279	15319	1127.90	1531.90

C) GRANTS UNDER ARTICLE 275 (I) OF THE CONSTITUTION (100% Central Assistance)

This is a grant in addition to Normal Central Assistance to State Plans to meet the cost of schemes undertaken by the States and approved by the Ministry of Tribal Affairs for the welfare and development of the Scheduled Tribes schemes will essentially be used for creation and upgradation of critical infrastructure required to improve the economy of tribal areas. This scheme is mainly meant for the Community Development in ITDP areas, Service-deficient tribal area and other scheduled areas (may be Non-ITDP areas).

Name of Sectors:

- a) Construction/Re-construction/Upgradation of Ashram and School attached Hostel/School Building,
- b) Minor Irrigation scheme i.e. Check Dam, Water Harvesting Structure scheme, Excavation/Re-excavation of Cannel, Pond/Tank, Pukur, Const. of Irrigation Channel, etc.
- c) Construction of LAMPS Godown,
- f) Const. of Community Hall,
- g) Women work shed.
- h) This fund is also utilized for the construction of Eklavya Model Residential Schools for ST Boys and Girls and to meet up the recurring cost of the running Eklavya Model Residential Schools @ Rs.42, 000/- per student per annum.

Financial Achievement of Fund under Art.275 (1) of the Constitution. (Rs. in lakh)

Year	Fund received from Govt. of India	Fund utilized by the State Govt.
2009-10	2320.00	2320.00
2010-11	4848.00	4848.00
2011-12	6606.99	6606.99

D. Infrastructure Development Schemes under State Budget:

Different types of schemes for development of infrastructure in SC & ST dominated areas are taken up on a regular basis. Fund utilized in the last three years are given below:-

(Rs. in lakh)

Year	Fund utilized	Nature of schemes
2009-10	1406.17	Construction/ re-construction/ upgradation/ repair of hostels/ Schools, Construction of roads, bridges & culverts, Sinking of tube wells, Construction of storage bins for Grain-gola etc.
2010-11	1667.38	
2011-12	1463.25	

E. Central Sector Scheme for Development of Particularly Vulnerable Tribal Groups (Primitive Tribal Groups/PTGs)

Government of India is also running a Central Sector scheme exclusively for the development of Particularly Vulnerable Tribal Groups (PTGs). In West Bengal, three tribes i.e. Lodha, Birhor and Toto have been declared as PTGs. These PTGs are domiciled in Paschim Medinipur, Purulia, Jalpaiguri and Sagar Block of South 24 Parganas Districts Lodhas in Paschim Medinipur and Sagar Block of South 24 Parganas, Totos in Jalpaiguri and Birhors in Purulia.

Government of India grants special fund under Central Sector schemes for the development of these PTGs. This fund is mainly utilized for the construction of houses for PTGs and execution of infrastructure development schemes like road, bridge/culvert, Minor Irrigation, Const action/ Re-const action /Repairs / Renovation of Ashram and School attached Hostel / School Building in PTGs dominated areas and also to create income generation through various schemes like Goatery, Piggery, Agriculture, Ginger cultivation etc.

Physical & financial assistance under PTGs Scheme:- (Rs. in lakh)

Year	From G.O.I	Fund allocated to Implementing agencies	Beneficiaries
2009-10	537.235	537.235	4500
2010-11 and 2011-12 - No fund has been received from Govt. of India			

The BCW Department has sanctioned more than Rs.6.66 Crore for the construction of houses for PTGs since 2004-05 which is detailed below:- (Rs. in lakh)

Sl.	Year	Name of PTG	No. of Houses & Project Cost	
			No. of houses	Total project cost
1	2004-05	Toto in Jalpaiguri	01	44,000/-
2	2005-06	Lodha in Paschim Medinipur	28	7,00,000/-
3	2006-07	Lodha in Paschim Medinipur	150	37,50,000/-
		Birhor in Purulia	21	28,87,920/-
4	2007-08	Lodha in Paschim Medinipur	223	1,11,50,000/-
		Toto in Jalpaiguri	30	36,60,000/-
5	2008-09	Lodha in Paschim Medinipur	1000	1,00,00,000/-
		Toto in Jalpaiguri	82	82,00,000/-
		Birhor in Purulia	14	14,00,000/-
6.	2009-10	Birhor in Purulia	10	10,00,000/-
		Lodha in Paschim Medinipur	204	2,04,00,000/-
		Toto in Jalpaiguri	35	35,00,000/-
Total:			1798	6,66,91,920/-

Demographic Features for P.T.Gs.

PTG	Families	Population			Literacy Status		
		Male	Female	Total	Male	Female	Total
Toto	260	653	574	1227	Pry. 100 Middle.86 Sec.10	Pry. 66 Middle.24 Sec.03	Pry. 166 Middle.110 Sec.13
Lodha	15,262	30,537	29,599	60,136	Pry. 3968 Middle.738 Sec.82 H.S. 05	Pry. 3095 Middle.287 Sec.22 H.S. 01	Pry. 7063 Middle.1025 Sec. 104 H.S. 06
Birhor	84	148	131	279	Pry. 31 Middle.03 Sec.01	Pry. 18 Middle.01 Sec.00	Pry. 49 Middle.04 Sec.01

F. WADI SCHEME

WADI is a small horticultural orchard surrounded by forest species. Essentially the WADI project envisages development of about 0.5 to 1.5 acres of land per each tribal family for growing orchards surrounded by forest species. The forest species would cater to fuel, fodder and other small timber needs of the tribals while processing of the fruits, direct selling in the market etc. WADI Project to act as income generating sources for the poor tribal families. The project also emphasizes soil conservation, minor irrigation sources, women development and other social sector parameters. The WADI project was first introduced during 1980 in Gujarat & has been replicated in other states.

The following 6(six) WADI projects are being implemented in West Bengal with joint venture of NABARD. As per the terms & Conditions, 50% of the total project cost will be shared by NABARD and remaining 50% will be met by the BCW Department out of the fund under SCA to TSP. So far, the BCW Department has utilized Rs.1,30,62,000/- for WADI projects.

Sl.	Name of the WADI project	Project Implementing Agency (PIA)
1	Ranibandh in Bankura	Nari Bikash Sangha (NBS)
2	Raipur in Bankura	Do
3	Bandwan in Purulia	Gramin Vikas Trust (GVT)
4	Manbazar-II in Purulia	Do
5	Alipurduar in Jalpaiguri	Ramshai Krishi Vigyan Kendra (RKVK)
6	Kumargram in Jalpaiguri	Do

The following 6(six) WADI projects are being implemented in West Bengal with joint venture of NABARD. As per the terms & Conditions, 50% of the total project cost will be shared by NABARD and remaining 50% will be met by the BCW Department out of the fund under SCA to TSP:-

(Rs. in lakh)

Sl	Project	Implementing Agency (PIA)	Fund Contribution		Grant released	
			NABARD	BCW	NABARD	BCW Deptt.
1	Ranibandh Bankura	Nari Bikash Sangha	211.73	180.51	1,02,52,565/-	1,30,62,000/-
2	Raipur Bankura	Do	195.57	195.57	44,39,250/-	
3	Bandwan Purulia	Gramin Vikas Trust	208.95	177.73	91,43,126/-	
4	Manbazar-II in Purulia	Do	97.49	97.50	27,98,700/-	
5	Alipurduar in Jalpaiguri	Ramshai Krishi Vigyan Kendra	116.88	116.89	19,91,000/-	
6	Kumargram in Jalpaiguri	Do	119.23	119.24	21,90,000/-	
Total:			949.85	887.44	3,08,14,641/-	1,30,62,000/-

CHAPTER-IV

RESERVATION

Implementation of Reservation Policy in respect of SC, ST and OBC in services & posts under the Govt. of West Bengal

Introduction: The concept of reservation for SC & ST has its genesis in the Constitution of India. Articles 15, 16, 17, 46, 164, 330, 332, 334, 335, 338, 340, 341, 342 & 366 of the Constitution of India have provisions concerning SC, ST & OBC. In West Bengal, the policy on Reservation in Services and Posts is administered by “**The West Bengal Scheduled Castes and Scheduled Tribes (Reservation of vacancies in Services and Posts) Act, 1976**” and also “**The West Bengal Scheduled Castes and Scheduled Tribes (Reservation of vacancies in Services and Posts) Rules, 1976**” framed under the Act. Reservation of SC & ST in admission to educational institutions, and Reservation in services & posts for OBC & reservation in admission for OBC are guided by Notifications issued from time to time.

Different aspects of reservation for SC, ST & OBC may be discussed in the following manner:-

A. Reservation in services and posts for SC & ST.

Govt. of West Bengal passed “**The West Bengal Scheduled Castes and Scheduled Tribes (Reservation of vacancies in Services and Posts) Act, 1976**” and also framed “**The West Bengal Scheduled Castes and Scheduled Tribes (Reservation of vacancies in Services and Posts) Rules, 1976**” under the Act. The Act and the Rules have been amended as per necessity. A number of Notifications and orders have also been issued. The main features of these reservation norms are as follows:-

1. The provisions of this Act shall **not apply** in relation to any employment under the **Central Govt.**, in the **WBHJS**, any **Private Employment**, any employment in **Domestic Service** and in case of **Single Post Cadre**.
2. In case of promotion posts, in addition to the conditions mentioned above, there will also be no reservation in posts having Grade pay **exceeding Rs.8,700/-**.
3. As per provisions of this Act, **22%** of the vacancies shall be reserved for **SC** and **6%** shall be reserved for **ST**. Reservation at this rate is to be maintained for direct recruitment as well as for promotion.
4. To maintain this reservation, **two rosters** have been provided. One roster is **100 point roster**, to be maintained for **direct recruitment**. Another roster, a **50 point roster** is to be maintained for **promotion**.
5. All employers have to maintain separate registers called **Register of Appointments (ROA)** for different categories of posts and also separately for direct recruitment and for promotion posts.

6. To facilitate maintenance of ROA, a cut-off date on **27-03-1990** has been fixed. All the vacancies as on that date has to be listed in the ROA. The format of the ROA has been mentioned in the Rule. All subsequent vacancies are to be written in the ROA and reservation has to be done as per the relevant 100 point or 50 point roster depending on the nature of vacancy (direct or promotion).
7. **Authentication:** The ROA has to be authenticated by the Competent Authority from time to time, especially as or when vacancies are filled up. **Authentication** of ROA is done by the District Magistrate and District Reservation Commissioner in case of Districts and by the BCW Department in case of Kolkata.
8. **De-reservation: De-Reservation** of a reserved post can be done on the ground of non-availability of suitable reserved candidate, despite best efforts. For this, application in the prescribed format with proof of non-availability has to be submitted by the Appointing Authority. DM & Dist. Commissioner for Reservation for Schools in Districts and BCW Deptt. for Kolkata are the authorities for de-reservation in Schools. In all other cases, the State Government in the BCW Department is the authority for De-reservation. De-reservation is granted by carrying forward the reserved vacancy to nearest available general vacancy. However, de-reservation is also allowed by carrying forward the reserved vacancy to future unreserved vacancies. There is no specific order as the number of attempts for recruitment to be taken before applying for de-reservation, but the authority granting de-reservation has to ascertain that sufficient attempts have been made to recruit candidates belonging to reserved categories.
9. **Regularisation:** If the Appointing Authority violates the provision of reservation by filling up reserved vacancy with a different category of candidate, he can approach the Govt. for regularisation of the violation. **Regularisation** can be granted by the **Department** by carrying forward the reserved vacancy to nearest available general vacancy. However, in case of educational institutions only such regularisation is also allowed by carrying forward the reserved vacancy to future unreserved vacancies.
10. Every Appointing Authority is required to furnish **two reports** in the prescribed format **annually**. These are:-
 - a. Report on total number of employees and the number of SC & ST amongst them on 1st January of every year.
 - b. Report on total number of recruitments during the last calendar year and the number of SC & ST amongst them.
11. If an appointing authority makes an appointment in **contravention** of the provisions of this Act or fails to maintain records or to furnish annual returns, he shall be **punishable** with imprisonment for a term of 5 years or with fine of Rs.2,500/-.
12. For getting the **benefit of reservation** candidate will have to produce a statutory caste certificate obtained from the competent authority. The benefit of reservation will be available **from the date of obtaining that certificate**.
13. In addition to the benefit of reservation, a reserved candidate can claim **age relaxation** in case of appointments not only for reserved posts, but also **for unreserved posts**.

14. **Benefit** of reservation can be claimed by a reserved candidate only from his **State of origin**, not from the State he may migrate.
15. **BCW Department** of the **Govt. of West Bengal** administers the provisions of these Acts and the Rules. Ministry of **Social Justice and Empowerment, Govt. of India**, looks after the matters relating to **SCs and OBCs** and Ministry of **Tribal Affairs, Govt. of India**, looks after the matters relating to the **ST** at the Central level. In this State there is a State Reservation Cell at the State Level and a District Reservation Cell in each District to monitor implementation of reservation norms.

There are two National Commissions – **National Commission for Scheduled Castes** and **National Commission for Scheduled Tribes**. They monitor, evaluate the welfare activities of the State and Central Governments and suggest measures for improvement.

B. Reservation of SC & ST in admission to educational institutions:

1. Government of West Bengal has also provided reservation **@ 22% for SC & 6% for ST** in case of **admission to educational courses**.
2. A **separate merit list for SC & ST** candidates has to be prepared. SC & ST candidates qualified for general merit list will not be counted for reserved quota in admission.
3. Seats reserved for SC remaining unfilled by SC candidates may be filled by ST candidates and vice versa.
4. In case of **non-availability of SC/ST** candidates, seats can be filled by **general candidates** after obtaining **permission from prescribed authority**. Prescribed authorities for the districts are the respective District Magistrates and for Kolkata, Commissioner and Joint Commissioner for Reservation.

C. Reservation in services & posts for OBC & reservation in admission for OBC

1. There is no Act to guide the principles of reservation for OBCs. Notification No. **347-TW / EC dated 13-07-1994** was the first Notification to introduce the matter of reservation for OBCs in services and posts under the State Government. 5% posts were reserved then for OBC. This was increased to 7% in 1999 and lastly to 17% from 24-09-2010.
2. However, OBC persons falling under 'Creamy Layer' are excluded from the provision of reservation.
3. A Bill "**The West Bengal Backward Classes (Other than the Scheduled Castes and the Scheduled Tribes) (Reservation of vacancies in Services and Posts) Bill, 2012**" for the reservation for OBC in jobs in the State Govt. sector will be submitted to the Legislative Assembly.
4. OBCs have been divided into two categories – OBC Category – A and OBC Category –B. More backward classes within OBC have been included in OBC-A and others in OBC-B. This categorization has been done on the basis of a sample survey conducted by the

University of Calcutta. The relative backwardness of 108 classes have been determined through that survey and those classes have been enlisted as OBC –A or OBC-B.

5. Covering all reservation quotas for SC, ST, & OBC, one **100 point roster** has been prescribed which is used to ensure reservation of services and posts for SC, ST & OBC in West Bengal. The 100 point roster containing all points reserved for SC, ST, OBC-A and OBC-B including reservations in the exempted category, Ex-Military, physically challenged and meritorious sports person has been published on 01-03-2011.
6. Since there is **no provision for reservation in promotion** in respect of OBCs, 50 point roster is not required to be maintained for OBCs.
7. **Authentication, De-reservation and Regularisation** in respect of OBCs are done following the same principle as in cases of SC & ST. The same ROA is used for SC, ST & OBCs taken together. Annual returns etc. are also to be furnished in the same manner as in cases of SC & ST.
8. As on 31-03-2012, **108 classes** are listed as OBCs. 56 among those are included in OBC-A, and the remaining 52 in OBC-B. 64 minority communities are enlisted as OBC, out of which 53 are Muslim and the others are Christian, Buddhist and Jain.
9. Recently a sample survey on 47 communities has been conducted to determine their relative backwardness. 35 of those classes have already been recommended by the **West Bengal Commission for Backward Classes** for inclusion in the list of OBC, the others being applicants for such inclusion.
10. In case of admission to educational courses, **7% reservation** has been provided in respect of **admission to Primary, Secondary and Higher Secondary courses**. No reservation for OBC in higher education has yet been introduced here. The Government is actively considering introducing it in the State.
11. **West Bengal Commission for Backward Classes** has been set up here in 1993. The Commission looks after the matter of identification of communities to be listed as OBC.

CHAPTER – V

Issuance of Caste Certificates

Introduction: Caste Identification Certificates, popularly known as Caste certificates are required by to SC/ ST /OBC people for availing benefits of reservation extended by the State as well as the Central Government in obtaining jobs in the Government Sector. Caste certificates for SC & ST are issued in terms of ‘**The Scheduled Castes and Scheduled Tribes (Identification) Act, 1994**’ and Rules framed there under. OBC certificates are issued in terms of Govt. **Notification No. 347-TW / EC dated 13-07-1994**. Simplified Guidelines for issuance of OBC & SC/ST Certificates have recently been issued vide BCW Deptt. No. 1464-BCW & 1465-BCW both dated 30-04-2010. Salient features of caste certificates are discussed below:-

A. Procedure:

1. **SC /ST / OBC certificates** (caste certificates) are issued by **SDOs** in all Sub- Divisions. In **Kolkata**, certificates are issued by **ADM, South 24 Pgs**.
2. There is no age bar in respect of issue of SC/ST/OBC certificates.
3. SC/ST certificates are issued in the prescribed format. All appointing authorities under the Central Govt. or the State Govt. are to accept the Caste certificates issued by the competent Authorities.
4. Normally, caste certificate should be obtained by a person from his State of origin. But the SDO where the incumbent is residing can also issue certificate if the father of the applicant obtains certificate from the competent authority of his State of origin and this is verified by the SDO concerned.
5. Benefit of reservation can be claimed by any person in his State of origin only, and not in the other State. State of origin in respect of a person belonging to SC and ST is the State where he or his predecessor lived /lives since 1950. In case of OBC, State of origin is determined on the residential status of applicant as on 1993.
6. Applications for Caste certificates are made in a prescribed format. Applications are generally received at Block Offices and at SDO Office for Municipal areas. On-line application facility certificates has also been introduced in some areas and is likely to be introduced all over the State. A simple two-page format of application in place of an earlier six-page format has been introduced.
7. To be eligible to get a caste certificate, the following proofs in respect of an applicant is needed:
 - i) Proof of identity,
 - ii) Proof of residence at the present notified location,
 - iii) Proof of permanent residence in West Bengal,
 - iv) Proof of citizenship, and
 - v) Proof as to belonging to a particular Caste / Community
 - vi) Proof of not belonging to creamy layer (in case of OBC)

8. In case the applicant fails to produce any documentary evidence, it is the duty of the Issuing Authority to determine eligibility of the applicant to get a caste certificate.
9. After receipt of an application, preliminary scrutiny is done to verify the documents. If the applicant furnishes a caste certificate of person having blood relation with him, that certificate is verified from the issuing authority, and applicant's relation with the certificate holder is confirmed. If these are found ok, caste certificate is generally issued after verifying residence and citizenship.
10. If there is no documentary proof as to caste status, the matter is enquired. If necessary, public hearing is also done.
11. In case of inadequacy of evidence the recommending / issuing authority can obtain an affidavit in the prescribed format in support of the claim.
12. Certificate is issued only after being satisfied as to eligibility.
13. In case of OBC certificates, non-creamy layer certificate is needed as eligibility.
14. Applications for certificates were earlier to be disposed of within eight weeks from the date of receipt of application. This has been reduced to four weeks.
15. There are two kinds of caste certificates allegedly being fraudulently obtained by some persons. First, fake or forged caste certificates, secondly, a certificate has been obtained by an ineligible person through misrepresentation of facts and other fraudulent methods. In the first case, this has to be dealt with in terms of Criminal Laws. For the other case, SDO is the competent authority to initiate proceedings for cancellation of the certificate as per provision of the Act and the Rule.
16. The State Govt. has also set up a Scrutiny Committee at the State Level and Vigilance Cells in all Districts to deal with both the types of cases as mentioned above. The provisions in the constitution of the District Vigilance Cell have been amended to include an Additional District Magistrate as Chairperson of the Cell.
17. As on 31-03-2012, **60 castes as SC and 40 tribes as ST and 108 classes as OBC** have been identified in West Bengal. The OBCs have again been classified into two groups; OBC Category-A and OBC Category-B.
18. The percentages of reservation in State Government sector for SC, ST, OBC-A and OBC-B are as follows:-

SC – 22%

ST – 6%

OBC-A – 10%

OBC-B – 7%
19. Income criterion in case of determination of **Creamy Layer** amongst OBC has been revised **to Rs.4.5 lakh w.e.f 03-10-2008 by GOI**. Similar Notification has also been issued by Govt. of West Bengal.
20. A provision has been included for issue of **duplicate caste certificate** by an Amendment.
21. Detailed guidelines on issuance of SC / ST / OBC certificates have been widely circulated and are available in the website of the BCW Department.

B. Performance:

1. A bar chart **on issuance of caste certificates** since 2001 is shown below. It is evident that there has been considerable improvement in the matter of issue of caste certificates during the last year. Reports on certificates issued and applications pending are also annexed. It may be mentioned here that about **50,000 - 60,000** applications on an average are filed every month.

NUMBER OF CASTE CERTIFICATES ISSUED FROM 2001 TO 2011

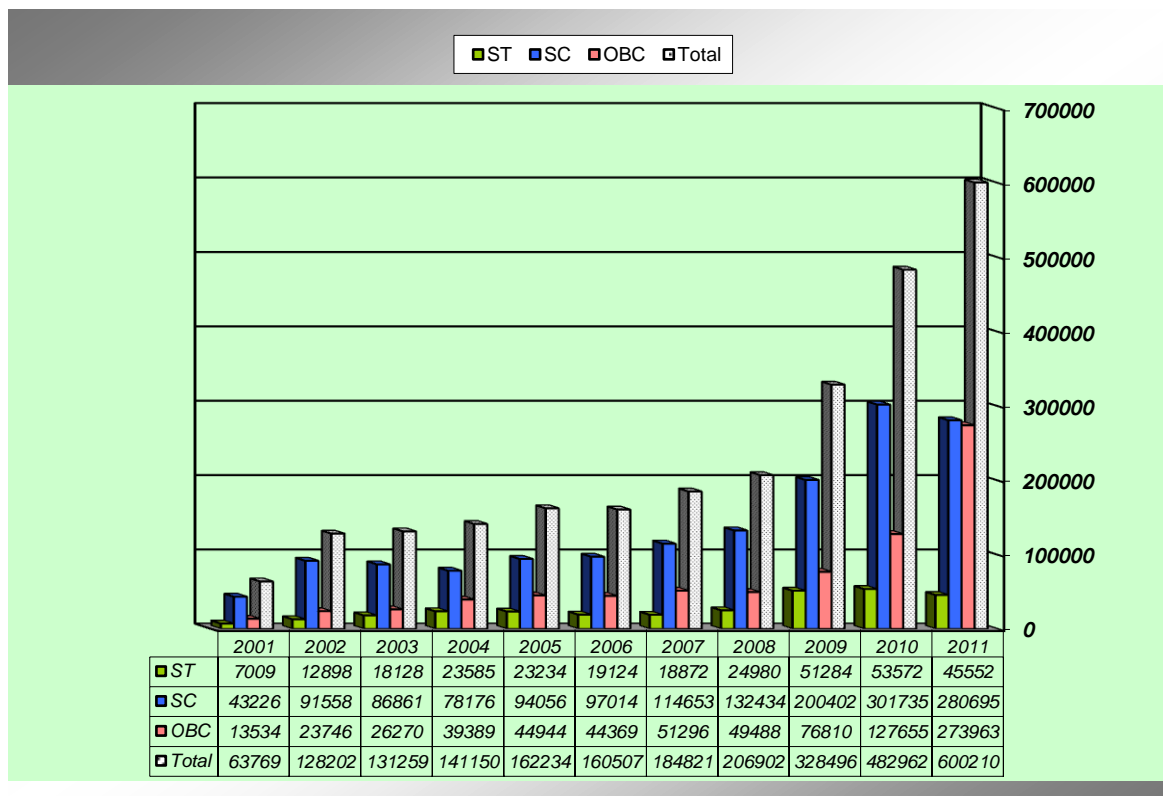

2. Pendency and action taken to reduce it:

With reduction of time limit in disposal of applications there has been substantial improvement in issuance of caste certificates and no. of pending cases has been reduced by 50% by the end of March, 2012.

C. Problems and difficulties:

1. Demand for issue of caste certificates have been considerably increased in recent times. Pressure from different Pressure Groups is thus mounting on the SDOs and BDOs.
2. There are attempts to obtain caste certificates through misrepresentation of facts, so a certificate issuing authority has to be reasonably cautious.

3. Non-availability of previous records needed for verification of certificates issued to blood relations of the applicants causes delay in verifications.
4. Acute shortage of BCW Inspectors causes delay in disposal. Fresh Applicant is not interested in this post as there is no scope of promotion for the Inspectors.
5. Determining caste identity in certain cases become difficult, as applicants cannot produce documents and enquiry also cannot conclusively determine the community status.
6. Migration from other States, or even from other districts, often cause problem in determining a case. A migrant from other State can apply for caste certificate under certain conditions, but the person can get the benefit of reservation only in his State of origin.

D. Special Problems of OBC:

1. Beside determination of caste identity and residence, the issuing authority has also to determine '**creamy layer**' status of the parents. Persons belonging to OBC but falling under '**creamy layer**' are not issued OBC certificates.
2. Most of the applicants being first generation, there is no past record of certificates as proof of community identity. In absence of documentary evidence, the authority has to resort to enquiry, hearing etc. causing some delay.
3. Moreover, in certain cases, there is problem in identifying a particular community as currently the members of that community are not maintaining their social rites and rituals and are also not under their traditional occupation.

E. Recognition of a community as OBC:

1. West Bengal Commission for Backward Classes is authorised to recommend a community to be included in the list of OBCs. The Commission receives application in the prescribed format for inclusion of a community in the list of OBCs and disposes of the application as per norms after field visit, study, hearing etc.
2. The Commission generally takes assistance of CRI, eminent lawyers, faculty of Universities, persons knowledgeable in social, economic and educational fields.
3. After analysis of all the information, the Commission takes a judicious view and recommends for or against the proposal. Detailed report on the findings of the Commission is sent to the Govt. for further action.
4. Recommendation of the Commission is generally accepted by the Govt. So far 143 classes have been recommended by the Commission. 108 classes have been included in the lists of OBC as on 31-03-2012. Other recommendations are being processed for acceptance.
5. Besides recognition of a class as OBC by the State Government, the Government of India also recognises OBCs for each State for Central Government purposes. Currently 61 classes have been included in the Central list of OBCs for West Bengal.

Recommendations for many more OBC classes included in the State have been sent to Govt. of India for inclusion in the Central list.

F. Categorisation of OBC

1. The 108 classes identified as OBC have been divided into two groups- OBC-A and OBC-B. This was done by the State Government on the ground of the degree of backwardness. The degree of backwardness was determined through two sample surveys conducted by the State Government through different agencies.
2. Of the 108 OBCs recognised OBC Category – A contains a list of 56 Classes, out of which 49 classes belong to Muslim. OBC Category – B contains a list of 52 classes, out of which 4 classes belong to Muslim community. Besides Muslims, there are 11 other minority classes in the list of OBCs.
3. The cultural Research Institute has been assigned the job of sample survey on 47 Classes for determination of relative backwardness and categorization of them into OBC-A or OBC-B before inclusion in the OBC list. The survey has been done. 35 more classes are likely to be added to the lists of OBC.
4. Reservation in jobs for OBCs has been increased from 7% to 17% on 24-09-2010, out of which 10% has been reserved for OBC Category – A and 7% for OBC Category – B.

G. Action taken to improve performance:

1. Workshops have been held in many districts to stress on the importance of this work and also to dispel confusions and doubts regarding the procedure to be adopted for quick disposal of applications for issue of caste certificates.
2. Special camps are being organised by SDOs to dispose of pending applications. The objective of all these camps are to:-
 - i. Disposal of all pending applications;
 - ii. Receiving fresh applications;
 - iii. Enquiry / hearing on the spot.
3. Arrangement for introducing on-line service regarding issuance of caste certificates has been made. NIC has been entrusted with the job of developing the software. Under this system, an applicant shall have the option to apply on-line for a caste certificate, can learn the status of his application on-line and can also have information regarding disposal of his application. The service has started in a number of sub-divisions. Arrangements are being made to start this programme all over the State excepting the districts of Bankura and Jalpaiguri.
4. The IT Department has taken up a separate project under e-district project to start on-line issuance of caste certificates in the districts of Bankura and Jalpaiguri. Necessary Government Order has already been issued.

5. Arrangement for digitisation of all previous data regarding issued caste certificates has been made. This will help instant verification of certificate of blood relation submitted as proof of caste identity.
6. Departmental website **www.anagrasarkalyan.gov.in** has been launched. The website contains, all relevant information, procedure, guidelines, Acts, Rules, Govt. orders etc. relating to issuance of caste certificates. Forms are also available in the website.
7. To combat the current shortage of Inspectors, the State Government has allowed engagement of 341 additional inspectors for Blocks and 158 inspectors for municipal areas from among retired Govt. employees on contract basis. 100 more additional inspectors against regular vacancies have also been allowed to be appointed on contract.
8. Proposal for creation of promotion channel for Inspectors and BCWOs is under consideration.
9. The Department is closely monitoring the progress of work and attending all queries, complaints promptly.
10. Cultural Research Institute is being engaged often to make field level studies to come out with solutions in specific problems and difficulties.
11. Several Orders and Notifications have recently been issued to guide the Certificate Issuing Authorities and also clarifying certain points.

H. Conclusion

Recent initiatives have started yielding results. A large numbers of pending applications have been disposed of. Now, there is hardly any application pending for more than two months. An increase in infrastructure will surely bring forth better results. A comparative study on caste certificates issued during January to March in 2011 and 2012 shown in the chart below will clearly spell out the impact of recent initiatives taken in this regard.

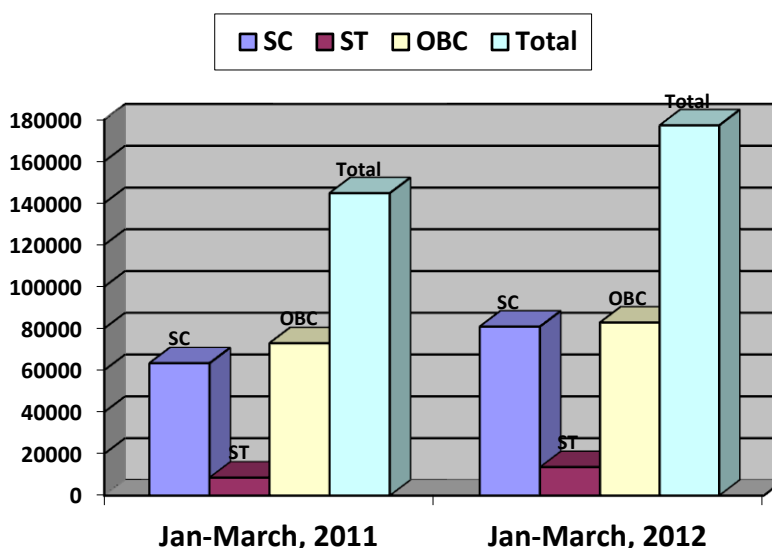

CHAPTER-VI

ACT & RULES

PROTECTION OF CIVIL RIGHTS ACT, 1955 & PROTECTION OF ATROCITIES ACT, 1989

The Protection of Civil Rights Act 1955(Act no 22 of 1955) has been enacted for meting out punishment for preaching and practising 'untouchability'. The Scheduled Castes and Scheduled Tribes (Prevention of Atrocities) Act, 1989 has been enacted (Act 33 of 1989) to prevent atrocities against Scheduled Castes and Scheduled Tribes. The objective of both the Acts is to remove humiliation and harassment meted to SC and ST to ensure their fundamental, socio-economic and political rights.

The primary responsibility for prevention, detection, registration, investigation and prosecution of crimes including crimes against SC and ST lies with the State Government. West Bengal does not have a specific atrocity prone area; however there are few incidents of atrocities against the Scheduled Castes and Scheduled Tribes. State Govt. attaches highest importance for prevention and control of crime against Scheduled Castes and Scheduled Tribes, and District Level Vigilance and Monitoring Committee of all Districts have been reconstituted on 29th November 2011. Relief and Rehabilitation facilities have been provided to the victims of atrocities. SC and ST Protection Cell of West Bengal Police and Kolkata Police have been set up. District Session Courts have been designated as Special Courts and Public Prosecutors have been designated as Special Public Prosecutors to try offences under this Act.

All the District Magistrates and Superintendent of Police, Police Commissioner, and Commissionerate have been requested to ensure that the investigations of such cases are completed within 30 days by an officer not below the rank of Deputy Superintendent of Police. For awareness of target population regarding the provisions of PCR Act and POA Act, Flex Boards displaying provisions of both the Acts have been installed in block headquarters and in conspicuous places. Handbill containing the provisions of PCR and POA were printed and distributed in all the blocks.

In 20011 – 2012 State Govt. paid monetary relief to 3(three) victims@ Rs. 25,000/- each as 50% of the total relief amount under SC & ST (POA) Act. According to Notification No. G.S.R. 896(E) dated 23.12.2011 of Ministry of Social Justice & Empowerment of Govt. of India has increased the minimum scale of relief for victims of atrocities by 150%.

To facilitate inter-caste marriage State Level Vigilance & Monitoring Committee decided in the meeting held on 30.07.2008 to enhance the amount of inter-caste marriage incentives from Rs.5,000/- to Rs. 30,000/-. At present, 600 cases are pending for payment of the said incentives since the scheme of payment of incentives is on 50:50 basis. Govt. of India has been moved to release the Central Share immediately.

CHAPTER-VII

Report of the Law Cell of the Backward Classes Welfare Department

The law cell of the Backward Classes Welfare Department acts towards providing legal support in various activities of the Department. It provides inter alia the following services:

- 1) Handling legal cases filed by various Groups/ N.G.O.s/ individuals alleging and/or in connection with the various policies / reservations benefits provided to the S.C. / S.T. / O.B.C. members.
- 2) Pursuing litigations at higher forums namely the High Courts and the Supreme Court wherein the authority of the various legislative schemes benefits, already existing and/or newly enacted, are challenged.
- 3) Handling litigations in the SAT filed mainly by the employees of the State Govt. and its instrumentalities alleging the denial / prejudice of their respective rights as members of S.C/S.T.s and O.B.C.s. As also handling appeals for and against ,if any , arising out of such decisions of Administrative Tribunals at the High Courts and if necessary in the Supreme Court, as the case may be .
- 4) Preparing / drafting the various legislative schemes viz. new Bills / Acts / Ordinances, Rules and Notifications thereof for the Acts administered by this Administrative Department.
- 5) Drafting /vetting of the sensitive executive orders/circulars/directions/guidelines issued by this Administrative Department in pursuance of the functions of this Department.
- 6) Providing legal support on a case to case basis in the various contractual obligations entered into by this Department and / or pursuing legal cases arising out of any breach of such contractual relationships entered into by the Department with various private parties / N.G.O.s.
- 7) Render legal assistance / advice to the various other wings of this Department namely the Directorates, District offices, Commissions, Research Institute on a case to case basis.
- 8) Briefing legal Counsels / attending court cases in various litigations involving this Department on a case to case basis.

CHAPTER-VIII

EDUCATIONAL SCHEMES

Educational Schemes for Development of Education among SC, ST and OBC in West Bengal

The Backward Classes Welfare Department executes a good number of educational schemes aimed at spreading education among the SC, ST and OBC in the State. While there is contribution of the Government of India in Post-Matric Scholarship schemes for SC, ST and OBC and Pre-Matric Scholarship for the OBC and some special schemes like Centrally Sponsored Pre-Matric Scholarship to the children of those engaged in Unclean Occupation and Up gradation of Merit for Students reading in Classes IX to XII, all other schemes at Pre-Matric level are funded exclusively by the State Government. Details of educational schemes executed by the BCW Department are as follows:-

A. SCHEMES AT PRE-MATRIC LEVEL EXCLUSIVELY FUNDED BY THE STATE GOVERNMENT

1. Book Grant to SC/ST students.

The scheme provides financial assistance for purchase of books to the students of classes V to X in Government /Govt. aided schools. Family income ceiling for eligibility is up to Rs.36, 000/- per annum. The class wise rates of such grant are given below:

Class	Rate
V	Rs. 20/- per annum
VI	Rs. 150/- per annum
VII	Rs. 200/- per annum
VIII	Rs. 280/- per annum
IX	Rs. 300/- per annum
X	Rs. 275/- per annum + Exam. Fee (As charged by the Board)

Eligible students are to apply in the prescribed form through Head of the Institution just after admission/promotion to new class. Achivement for last 5 years is given below: -

Year	Scheduled Caste		Scheduled Tribe	
	Amount utilized (Rs.)	No. of Beneficiaries	Amount utilized (Rs.)	No. of Beneficiaries
2007-08	30,04,56,995	15,08,735	5,09,32,905	2,72,817
2008-09	21,44,02,040	10,91,616	6,06,04,850	3,05,098
2009-10	49,52,70,222	23,28,861	6,13,02,839	3,11,474
2010-11	43,37,11,363	20,60,712	72,33,08,24	3,65,844
2011-12	41,48,50,700	19,93,544	8,01,54,643	3,80,391

2. Maintenance Grant for SC/ST students.

Scheme provides maintenance grant to eligible SC or ST day scholar @ Rs. 40/- per month. The aim is to provide impetus to the parents for sending their wards to schools. This grant helps the students to meet their conveyance and other sundry expenses. There is a ceiling of parents' income of Rs. 36,000/- per annum. Quota for SC students is fixed at Rs.3,00,000 but for ST students the quota is unlimited.

Achievement for 5 years is given below: -

Year	Scheduled Caste		Scheduled Tribe	
	Amount utilized (Rs.)	No. of Beneficiaries	Amount utilized (Rs.)	No. of Beneficiaries
2007-08	7,60,15,520	1,59,612	7,98,01,880	1,69,415
2008-09	7,70,51,760	1,60,522	9,73,46,480	2,02,805
2009-10	7,61,68,320	1,58,684	12,39,32,520	2,07,424
2010-11	11,62,30,640	2,42,117	12,59,34,920	2,62,368
2011-12	12,95,31,440	2,71,030	14,27,26,840	3,00,676

District wise quota of Maintenance Charges to SC is as follows:

Sl.	District	Number	Sl.	District	Number
1	KOLKATA DIST.	4,100	11	PURBA MEDINIPUR	9,500
2	HOWRAH	9,800	12	PASCHIM MEDINIPUR	14,000
3	NORTH 24 PARGANAS	27,400	13	PURULIA	7,000
4	SOUTH 24 PARGANAS	33,000	14	JALPAIGURI	29,000
5	NADIA	20,300	15	COOCHBEHAR	33,300
6	MURSHIDABAD	10,500	16	SILIGURI	2,700
7	BURDWAN	27,700	17	UTTAR DINAJPUR	10,100
8	BIRBHUM	13,200	18	DAKSHIN DINAJPUR	6,400
9	BANKURA	15,000	19	MALDA	8,200
10	HOOGHLY	17,700	20	DGHC	1,100
Grand Total:					3,00,000

3. Other Compulsory Charges for Students Belonging to ST Communities.

Under the scheme each ST student gets Rs. 35/- per annum to enable them to pay various compulsory charges to the School such as development fee, library fee etc. etc. Family income limit has been fixed at Rs.36, 000 per annum as a condition of eligibility. The achievement of last 5 years of this State is given below: -

Year	Scheduled Tribe	
	Amt. utilized (Rs.)	No. of Beneficiaries
2007-08	69,58,615	1,89,161
2008-09	77,09,378	2,20,519
2009-10	85,02,140	2,43,013
2010-11	89,73,935	2,56,271
2011-12	98,63,095	2,77,204

4. Hostel grant for SC/ST students residing in School attached Hostels.

55,000 SC students and 49,500 ST students are provided hostel grant under the scheme. Each boarder gets hostel grant for 10 months only @Rs.750/- per month. Income ceiling limit for the parents has been fixed @ Rs.36, 000/- p.a.

These hostels are attached to the Junior High or Secondary Schools, run and managed by the respective school authorities. There are at present 1522 school-attached hostels all over the State.

Achievement for last 5 years is given below: -

Year	Scheduled Caste		Scheduled Tribe	
	Amount utilized (Rs.)	No. of Beneficiaries	Amount utilized (Rs.)	No. of Beneficiaries
2007-08	20,22,47,040	34,485	18,67,84,200	31,462
2008-09	23,54,59,620	42,940	21,34,60,080	39,291
2009-10	22,38,09,542	46,102	21,31,10,631	43,606
2010-11	28,51,66,700	44,609	25,98,40,258	39,199
2011-12	31,89,99,731	47,481	27,66,56,900	43,976

QUOTA FOR SCHOOL ATTACHED HOSTEL AT PRE-MATRIC STAGE AS ON 01-04-2012

Sl.	District	Number of Running Hostel	No. of borders as per Quota for Hostel	
			S.C.	S.T.
1.	Howrah	8	380	20
2.	S.24-Parganas	154	8250	660
3.	N.24-Parganas	17	1100	290
4.	Nadia	11	440	240
5.	Murshidabad	19	770	1180
6.	Burdwan	54	2420	2100
7.	Hooghly	29	1020	600
8.	Bankura	206	9020	13060
9.	Purulia	188	4400	8400
10.	Birbhum	68	1850	1560
11.	Paschim Medinipur	386	11870	14740
12.	Purba Medinipur	247	9080	550
13.	Dakshin Dinajpur	50	1540	1720
14.	Uttar Dinajpur	28	1100	790

15.	Malda	23	650	730
16.	Coochbehar	11	380	70
17.	Siliguri	03	40	360
18.	Jalpaiguri	20	440	2040
19.	Kolkata		60	10
20.	Darjeeling (DGHC Area)		190	380
	TOTAL =	1522*	55,000	49,500

*Except Kolkata and DGHC

5. Ashram Hostel

Ashram Hostels for both SC/ST boy and girl students are set up by the BCW Department within the campus of the recognized schools. Students studying in Class I to X get admission into such hostels. For maintenance, the students are paid at the rate of Rs. 750/- per month for the entire academic year. In addition, they are given cots, bedrolls, garments, soap, kerosene etc. At present there are 305 hostels with 9,335 seat capacity.

Achievement for last 5 years is given below: -

Year	Scheduled Castes & Scheduled Tribes combined	
	Amount utilized (Rs.)	No. of Beneficiaries
2007-08	7,40,92,572	8,538
2008-09	7,45,97,354	8,699
2009-10	8,10,22,853	8,980
2010-11	8,91,06,237	8,869
2011-12	9,30,49,450	9,127

Details of Ashram hostels as on 01.04.2012

Sl.	District	No. of Hostels				No. of seats			Total		Total
		SC	ST	Comb	Total	SC	ST	Comb	Boys	Girls	
1.	Burdwan	6	12	-	18	140	270	-	410	-	410
2.	Birbhum	6	14	1	21	160	380	180	520	200	720
3.	Bankura	10	35	1	46	220	960	180	860	500	1360
4.	Paschim Medinipur	4	46	-	50	90	1195	-	965	320	1285
5.	Purba Medinipur	10	1	-	11	290	40	-	290	40	330
6.	Hoogly	1	5	-	6	20	110	-	130	-	130
7.	Howrah	5	1	-	6	110	20	-	130	-	130
8.	South 24-pgs	11	4	2	17	251	129	520	640	260	900
9.	North 24-pgs	1	7	-	8	20	160	-	180	-	180
10.	Nadia	3	2	1	6	60	60	120	240	-	240
11.	Murshidabad	-	7	-	7	-	170	-	170	-	170
12.	Purulia	4	29	2	35	120	700	360	860	320	1180
13.	Malda	5	14	-	19	100	320	-	400	20	420
14.	Uttar Dinajpur	7	5	1	13	160	100	120	380	-	380
15.	Dakshin Dinajpur	1	9	1	11	20	190	180	210	180	390

16.	jalpaiguri	3	8	2	13	70	200	360	610	20	630
17.	Cooch Behar	8	1	-	9	170	20	-	160	30	190
18.	Siliguri	-	-	1	1	-	-	180	-	180	180
19.	Darjeeling(DGHC)	-	5	-	5	-	110	-	110	-	110
TOTAL		85	205	12	302	2001	5134	2200	7265	2070	9335

6. Merit Scholarship Schemes for students reading in Classes IX to XII and V to X.

The State Government runs two types of schemes (1) Merit scholarship scheme for SC/ST students reading in classes IX to XII and (2) Merit Scholarship Scheme for SC/ST girl student's studying in classes V to X out of its own resources.

Rate

Parents/guardian's Income ceiling	V to X	Quota	IX to XII	Parents/guardian's Income ceiling	Quota
	V to VI – Rs.100/- p.m.				
Rs. 60,920/- p.a.	VII to VIII – Rs.125/- p.m.	3,000	Rs.400/- p.m.	Rs. 36,000/- p.a.	1,200
	IX to X – Rs.150/- p.m.				

Achievement of last 5 years is given below: -

Year	IX to XII (SC & ST combined)		V to X (SC & ST combined)	
	Amount utilized (Rs.)	Beneficiaries	Amount utilized (Rs.)	Beneficiaries
2007-08	56,44,800	1,179	42,22,800	2,805
2008-09	55,88,000	1,170	41,75,700	2,793
2009-10	56,26,400	1,175	43,52,400	2,902
2010-11	56,40,000	1,175	43,35,900	2,896
2011-12	55,82,400	1,165	43,38,300	2,886

Quota for Merit Scholarship scheme as on 01.04.2012

Sl.	Name of the District	Merit Scholarship V to X		Merit Scholarship IX to XII	
		SC	ST	SC	ST
1	Kolkata	24	6	12	...
2	Howrah	72	12	30	...
3	(S) 24 Pgs.	240	36	96	10
4	(N) 24 Pgs.	198	36	76	16
5	Nadia	120	12	52	6
6	Murshidabad	72	12	32	4
7	Burdwan	198	108	80	40
8	Hooghly	126	36	50	18
9	Bankura	120	90	46	30
10	Purulia	60	120	22	50
11	Birbhum	96	42	38	18
12	Paschim Medinipur	90	156	38	72
13	Purba Medinipur	60	6	28	4
14	(U) Dinajpur	72	24	30	10
15	(D) Dinajpur	36	60	16	22
16	Malda	60	60	24	20
17	Coochbehar	156	12	58	...
18	Siliguri	24	18	8	10
19	Jalpaiguri	126	156	50	68
20	DGHC	12	36	4	12
	Total:	1962	1038	790	410

B. PRE-MATRIC SCHOLARSHIP SCHEMES UNDER CENTRAL ASSISTANCE

1. Centrally Sponsored Pre-Matric Scholarship to the children of those engaged in Unclean Occupation.

The beneficiaries of this scheme are the students of whose parents are flayers, tanners, scavengers or engaged in similar other profession. The day scholars and hostellers of this category also get grants.

Rate

Hosteller	Day Scholar
III to X – Rs.700/- p.m. for 10 months only	I to X – Rs.110/- p.m. for 10 months only
Adhoc Grant – Rs.1000/- per annum	Adhoc Grant – Rs.750/- p.a.

Achievement of last 5 years is given below: -

Year	Scheduled Castes & Scheduled Tribes & Others	
	Amount utilized (Rs.)	No. of Beneficiaries
2006-07	31,12,230	3,561
2007-08	30,89,100	3,418
2008-09	65,59,480	3,853
2009-10	48,09,350	2,609
2010-11	46,80,150	2,592

2. Pre-matric Scholarship to O.B.C. Students.

Eligible OBC day scholar is paid @ Rs. 40/- per months for 10 months and Hostellers are paid @ Rs. 200/- p.m. for classes V to VIII & Rs. 250/- p.m. for classes IX & X for 10 months as maintenance grant. There is a ceiling of family income of Rs. 44,500/- p.a. This scheme has been running from the financial year 2003-04. Each eligible student can collect forms from their Head of the Institutions.

Year	Amount Utilised	No. of Beneficiaries
2007-08	2,60,08,890	64,668
2008-09	2,94,31,700	72,805
2009-10	2,00,98,670	48,125
2010-11	3,41,57,750	85,395

State Government bears the committed liability. 50% of the expenditure beyond committed liability is borne by the government of India. Committed liability is the sum total of expenditure under the scheme during the concluding year of the last Plan period.

3. Up-gradation of Merit Scholarship for Students reading in Classes IX to XII.

This scheme has been introduced for preparing SC/ST students for competitive examinations for entry into professional courses like Engineering and Medicine. Quota for SC is fixed at 368 and for ST at 72. A package grant is given with the following break-up.

Grants	S.C.	S.T.
1. Boarding & lodging charge for 10 months	5,000/-	7,000/-
2. Pocket money for 10 months	1,000/-	2,000/-
3. Books & Stationery	2,000/-	2,500/-
4. Honorarium to Principal, expert & other incidental charges	7,000/-	8,000/-
Total :	15,000/-	19,500/-

Achievement for the last 5 years is given below: -

Year	Scheduled Caste		Scheduled Tribe	
	Amount utilized (Rs.)	Beneficiaries	Amount utilized (Rs.)	Beneficiaries
2007-08	10,48,125	100	5,62,725	58
2008-09	6,70,750	65	2,58,375	20
2009-10	No fund	-	No fund	-
2010-11	8,09,000	145	4,64,575	35
2011-12	14,64,800	128		

Quota for Upgradation of Merit as on 01.04.2012

Sl.	District	Up-gradation of Merit		Sl.	District	Up-gradation of Merit	
		SC	ST			SC	ST
1	Kolkata	11	Birbhum	60	8
2	Howrah	12	Paschim Medinipur	64	28
3	(S) 24 Pgs.	13	Purba Medinipur
4	(N) 24 Pgs.	14	(U) Dinajpur	44	4
5	Nadia	92	4	15	(D) Dinajpur
6	Murshidabad	16	Malda
7	Burdwan	17	Coochbehar
8	Hooghly	18	Siliguri
9	Bankura	68	12	19	Jalpaiguri
10	Purulia	40	16	20	DGHC
Total:						368	72

C. POST-MATRIC SCHOLARSHIP SCHEMES UNDER CENTRAL ASSISTANCE

1. Central Hostel for SC, ST and OBC Students

At Central Hostel students at post-matric level from different educational institution can stay. The B.C.W. Deptt. has set up a number of Central Hostels for both boys and girls with the Govt. of India's assistance in SC/ST /OBC dominated areas. Presently, under the Babu Jagjivan Ram Chatrawas Yojna, Government of India in the Ministry of Social Justice and Empowerment provides 100% assistance for Girls' hostels and 50% assistance for boys' hostels for SCs. Similar assistance is also available for ST students from the Ministry of Tribal Affairs. 50% Central assistance is also available for hostels for OBC boys and girls. In the year 2011-12 Government of India sanctioned 12 such Central Hostels under Babu Jagjivan Ram Chatrawas Yojna (SC – 6 for boys and 6 for girls). Altogether, 22 new central hostels are at different stages of construction. Total 61 Central Hostels with 4180 beneficiaries are running.

2. Post-Matric Scholarship to SC/ST Students

The scheme provides financial assistance to the Scheduled Castes and Scheduled Tribe students studying at post secondary stages to complete their education. The Income of parents/guardian should not exceed Rs. 2, 00, 000/- p.a.

The Government of India bears the entire expenditure beyond the committed liability of the State Government. The committed liability of the State Government for the year 2012-13 shall be equal to the total expenditure incurred under each of the schemes (Post-Matric Scholarship for SC and Post-Matric Scholarship for ST) during 2011-12, the last year of the 11th Five-Year Plan period. The rates of Post-Matric Scholarship have been revised with effect from 01-07-2010.

The State Government follows the rates fixed by the Government of India. However, in cases of Post-Matric Scholarship for hostellers in Group III & IV are less (Rs. 570/- & Rs.380/- per month respectively) however, the State Govt. pays at higher rates (Rs.750/- per month) and therefore additional burden is borne by the State Government.

The scholarship is given for study in various recognized post secondary courses from recognized educational institutions. Since the maintenance allowance for different courses vary widely, the same have been grouped into 4 categories and shown below as I, II, III, IV. Tuition fees and compulsory non-refundable fees are also paid as per approved rate of the Govt. institution.

Group	Course of Study	Rate of maintenance allowance (Rs. per month)	
		Hostellers	Day Scholars
I	Medical / Engineering /B.Sc(Agri) /C.P.L / M.Phil / P.hd / L.L.M etc.	1200	550
II	B. Pharm / B. Nursing / L.L.B / Hotel Management / Post Graduate Courses etc.	820	530
III	General courses up to graduate Level.	750	300
IV	Classes XI and XII in 10+2 system Intermediate courses / ITI / Polytechnic Courses	750	230

Achievement of last 5 years is given below: -

Year	Scheduled Caste		Scheduled Tribe	
	Amount utilized (Rs.)	Beneficiaries	Amount utilized (Rs.)	Beneficiaries
2007-08	54,35,61,113	2,03,512	5,79,08,973	17,537
2008-09	97,15,60,671	3,53,516	14,31,76,279	42,524
2009-10	90,84,11,176	3,44,138	10,23,00,819	29,720
2010-11	70,75,49,114	2,70,191	8,88,07,005	27,810
2011-12	220,97,51,066	6,79,152	28,85,08,602	80,881

3. Post-Matric Scholarship to O.B.C. Students.

The Scheme provides financial assistance to O.B.C. students studying at Post-secondary stages. This scheme has been implemented from the financial year 2003-04.

The scholarship is given for study of recognized Post-secondary courses pursued in recognized educational institutions. Family income ceiling for eligibility is fixed at of Rs.1,00,000/- p.a. The amount of scholarship admissible for each group has also been indicated below:

Group	Course of Study	Rate of Maintenance Allowance (Rs.)	
		Hostellers	Day Scholars
I	Medical/Engineering/B.Sc(Agri)/C.P.L/M.Phil/P.Hd/L.L.M etc.	750	350
II	B.Pharm/ B.Nursing /L.L.B/Hotel Management/Post Graduate Courses etc.	510	335
III	General courses up to graduate Level.	400	210
IV	Classes XI and XII in 10+2 system Intermediate courses/ITI/Polytechnic Courses	260	160

Achievements during the last five years

Year	OBC	
	Amount utilized (Rs.)	No. of Beneficiaries
2007-08	1,11,66,095	10,397
2008-09	4,22,54,746	30,522
2009-10	3,71,49,189	26,352
2010-11	6,80,24,267	44,668

D. SPECIAL SCHEMES

1. Eklavya Model Residential School

To provide quality education to Scheduled Tribes Boys and Girls from Class VI to XII, five 'Eklavya Model Residential Schools' are functioning in the State in the Districts (1) Bankura (2) Purulia (3) Burdwan (4) Paschim Medinipur and (5) Jalpaiguri with funds from Government of India. These are English Medium Schools under the West Bengal Board of Secondary Education.

Each school has a capacity of 420 students. The students admitted to these schools are provided with scholarships, free food and lodging etc., Construction work of two more such schools in the Districts of Birbhum and Dakshin Dinajpur is likely to be completed soon. Computer education has also been introduced in all the schools from class VI.

2. Feeder Schools

The Feeder Schools at primary level for the tribal boys and girls have been identified to feed the Eklavya Model Residential schools. These are English Medium Schools from Class -I to Class -V. The students passing Class – V in the feeder schools normally join the Eklavya Schools in Class VI. The 'Eklavya Model Schools' under the scheme will eventually come under CBSE Board. Stipends are provided for 1500 boys and girls of these schools in eight Districts.

3. Pandit Raghunath Murmu Residential Schools

Backward Classes Welfare Department decided to construct 9 (nine) residential schools for SC/ST students in phases in the districts of Bankura, Purulia, Burdwan, Paschim Medinipur, Purba Medinipur and Jalpaiguri V-XII in the name of Pundit Raghunath Murmu, eminent cultural reformer and inventor of “Olchiki” script for the Santali language. These schools are Government sponsored Bengali medium and recognized by the WB Board of Secondary Education and WB Council of Higher Secondary Education. The Schools are under the management of the School Education Department.

The following 5(five) schools are under construction by PW (CB) Directorate.

1. Chatri under Raipur Block, Bankura
2. Nangla under Chatna Block, Bankura
3. Aushgram-I Block, Burdwan
4. Fuljhore, Durgapur, Burdwan
5. Baghmundi, Purulia

An amount of Rs. 30.75 crore has been sanctioned for this project. Recently arrangement for construction of two more Schools, one each in Jalpaiguri and Purulia have been made.

4. Belpahari Residential Girls' schools for Tribals

The residential HS school for tribal girls students of Belpahari Paschim Medinipur under the management of BCW Deptt. is running satisfactorily. There are about 380 tribal girls studying in the school from Class I to Class – XII. All students are provided free food and lodging.

5. Dr. B R. Ambedkar Medha Puraskar:

500 SC & 500 ST students are selected each year for award of Dr. B.R. Ambedkar Medha Puraskar on the basis of the result in the Madhyamik Pariksha conducted by West Bengal Board of Secondary Education. The cash prize of Rs. 5000/- and a Certificate of Merit is being awarded to these meritorious students. From 2012-13, secondary level examinations under the Madrassa board, ICSE and CBSE have also been brought under this scheme.

6. Joint Entrance Coaching:

16 centres each with 40 students for providing specialized coaching of SC/ST students aspiring to appear in the Joint Entrance Examination for admission to Medical and Engineering courses are running in different districts. A reputable coaching organization is entrusted with the task. Students are selected jointly by the Institute and the PO-cum-DWO / DWO of the concerned districts. The entire expenditure of the coaching is borne by the State Government. Students are also paid a small stipend during the period of coaching.

CHAPTER-IX

CULTURAL DEVELOPMENT ACTIVITIES

One of the important activities of the Backward Classes Welfare Department is to preserve, promote and develop cultural heritage of the SC, ST and OBC people. With this aim in view the Department takes up a number of cultural activities throughout the year. However, a lot of cultural traits were so far left out of the purview of the Department. The West Bengal Rules of Business has been amended vide Notification No. 439-Home (Cons.) dated the 16th day of December, 2011, to include new cultural activities viz. **Jhumur, Gambhira, Baul, Bhatiyali, Kabi-gaan, Puppetry, Chhau, Sarigan and Bachhari Baich (traditional boat race), Woodcrafts, Kantha Silpa, Observance of the Movement of 1873 for Dignity and Equality Before Law.** Also for the development and maintenance of cultural cum educational schemes a new society namely **“Banga Lok-Shilpa-O-Sanskriti Kendra”** is under consideration of the Department.

A table containing the details of the programmes taken up during the year is shown below:-

CULTURAL PROGRAMMES HELD DURING - 2011 – 12 (in Rs.)

Sl.	Name of Programme	Date	Venue	Awards Given		Prize Money	Fund Allotment
1	Hul Dibas Celebration	30/07/11	Birbhum				6,80,000/-
2	Dr. B.R. Ambedkar Medha Puraskar	17/12/11	District HQs CRI, Kolkata	500 SC & 500 ST students		5,000/- each	60,00,000/-
3	Bhawaiya Sangeet Competition (23rd) [State Level]	9/02/12 to 12/02/12	Ghoksadanga Pramanik Uchcha Vidyalaya, Ghoksadanga, Coochbehar	Sanatan Barman [Dariya]	1st Prize	15,000/-	40,00,000/-
				Dipti Barman [Dariya]	2nd Prize	12,000/-	
				Bhagaban Barman [Dariya]	3rd Prize	10,000/-	
				Munmun Barman [Chatka]	1st Prize	15,000/-	
				Manindra Barman [Chatka]	2nd Prize	12,000/-	
				Amita Barman [Chatka]	3rd Prize	10,000/-	
4	Tribal One Act Drama Competition (17th) [State Level]	4/02/12 and 5/02/12	Susunia, Manbazar, Block No. 2, Purulia	Sidhu Kanhu Birsa Lamps, Siliguri	1st Prize	25,000/-	40,00,000/-
				Parasia Sar Sagun	2nd Prize	20,000/-	

				Gaonta, Parasira (Kashipur), Purulia			
				Adim Lahanti Gayan Gaonta, Singpur (Sabang), Paschim Medinipur	3rd Prize	17,000/-	
				Best Director	Rabindr anath Hembr am	10,000/-	
				Best Script Writer	Trinath Murmu	10,000/-	
				Best Actor	Matilal Tudu	10,000/-	
				Best Actress	Gourira ni Tudu	10,000/-	
5	Tea Tribal Festival	13/02/12 to 15/02/12	Alipurduar, Jalpaiguri				15,00,000/-
6	Gunijan Sambardhana	06-03- 2012	Rabindra Sadan, Kolkata	Lal Sukra Oraon Smriti Puraskar	Dhani Kisku	25,000/-	
				Sadhu Ramchand Murmu Smriti Puraskar	Jadunat h Tudu	25,000/-	2,50,000/-
				Pandit Raghunath Murmu Smriti Puraskar	Nirmal a Soren	25,000/-	
7	Sri Sri Thakur Harichand Guruchand Award	17-03- 2012	Rabindra Sadan, Kolkata	Sri Sri Thakur Harichand Guruchand Puraskar	Sukana nda Brahma chari	25,000/-	3,00,000/-



CHAPTER-X

FOREST RIGHTS ACT

Implementation of the provisions of the Scheduled Tribes and Other Traditional Forest Dwellers (Recognition of Forest Rights) Act, 2006 in the State of West Bengal

1. **Objective:** The main objective of this process is to recognize forest rights of the Scheduled Tribes and Other Traditional Forest Dwellers, who have been living inside forest areas or using forest resources for their main livelihood.
2. **Identification of the scope of work:** Out of the 18 Districts of the State, 11 districts are identified where there is a scope of implementation of the provisions of the Forest Rights Act. They are: - Purulia, Bankura, Paschim Medinipur, Jalpaiguri, Burdwan, Cooch Behar, Hooghly, Birbhum, Darjeeling, Murshidabad and Nadia.
3. **Action Plan:** The following steps were taken to start the process of recognition of Forest Rights :
 - a) Formation of the State-Level, District-Level, Sub-Divisional-Level Committees and also Forest Rights Committees.
 - b) Arrangement for building awareness regarding provisions of the act and its process of implementation by **holding camps at State-Level, Divisional-Level, District-Level and Sub-Divisional Level.**
 - c) Arranging training programmes for Master Trainers.
 - d) Setting up of coordinating machinery amongst different departments.
 - e) Fixation of target regarding invitation of claims, enquiry and awarding Patta.
4. **Initiation of the process of implementation:** The process of implementation was initiated in the month of February, 2008 after policy decisions taken at a State-Level. It was also decided to constitute Forest Rights Committees, Sub-Divisional Level Committees and District Level Committees, and start receiving claims. All the Forest Rights Committees in all the respective districts excepting three Hill Sub-Divisions of the Darjeeling District were formed by the stipulated time. A total of 2819 Forest Rights Committees. 12 District-Level Committees and 33 Sub-Divisional Level Committees were formed.
5. **Receiving of claims:** Receiving of claims started latest by 31st July, 2008 and was completed on 31-10-2008. **Lowest tier of the Forest Department, Land & Land Reforms Department, Panchayat & Rural Development Department and the Backward Classes Welfare Department** was tagged with the Forest Rights Committees. They and members of the Forest Rights Committees, held camps to facilitate filing of claims. A Block-Level Committee was also set up to monitor the

activities of the Forest Rights Committees and to keep a link between the Sub-Divisional Committee and the Forest Rights Committees.

6. Disposal of claims:

A. Claims were filed in all the respective ten districts i.e. Purulia, Bankura, Paschim Medinipur, Jalpaiguri, Burdwan, Birbhum, Cooch Behar, Hooghly, Murshidabad and Darjeeling (Siliguri).

Following is the details of claims files in these districts:

Districts	Individual claims		Community Claims		Total
	ST	Non-ST	ST	Non-ST	
Purulia	21921	11638	19	648	34226
Bankura	20107	11767	512	95	32481
Jalpaiguri	4553	2346	3010	2032	11941
Paschim Medinipur	37377	14929	953	286	53545
Burdwan	3456	0	177	0	3633
Birbhum	883	0	67	0	950
Cooch Behar	183	0	9	0	192
Hooghly	8	5	1	0	14
Murshidabad	14	0	0	0	14
Darjeeling (Siliguri)	89	178	15	0	282
Total	88591	40863	4763	3061	137278

Latest position regarding enquiry of the claims at the FRC Level is given in the chart below:

ENQUIRY AND PENDENCY AT FRC LEVEL

District	Claims enquired				Pending for enquiry				Total Claims pending for enquiry
	ST		Non-ST		ST		Non-ST		
	Ind.	Comm	Ind.	Comm	Ind.	Comm	Ind.	Comm	
Purulia	21921	19	11638	648	0	0	0	0	0
Bankura	18787	486	11767	95	1320	26	0	0	1346
Jalpaiguri	4069	896	2105	1216	484	2114	241	816	3655
Paschim Medinipur	27789	755	14929	286	9588	198	0	0	9786
Burdwan	3456	177	0	0	0	0	0	0	0
Birbhum	883	67	0	0	0	0	0	0	0
Cooch Behar	183	9	0	0	0	0	0	0	0
Hooghly	8	1	5	0	0	0	0	0	0
Murshidabad	14	0	0	0	0	0	0	0	0
Darjeeling (Siliguri)	89	15	178	0	0	0	0	0	0
Total:	77199	2425	40622	2245	11392	2338	241	816	14787

B. The following chart will show disposal (recommendation + rejection) of claims by Gram Sansads, Pendency at Gram Sansad Level, Disposal by SDLCs, Pendency at SDLC Level, Disposal at DLC Level and Pendency at DLC Level.

DISPOSAL AT GRAM SANSAD, SDLC & DLC LEVEL

District	Disposal by Gram Sansad			Disposal by SDLC			Disposal by DLC		
	Recom.	Rej.	Pend.	Recom.	Rej.	Pen.	Acpt.	Rej.	Pen.
Purulia	10875	22982	369	6684	3834	330	6469	180	0
Bankura	10564	13281	7290	10236	0	328	9147	983	106
Jalpaiguri	6402	0	1884	6227	0	175	5738	411	78
Paschim Medinipur	12968	30791	0	7690	5122	156	7364	326	0
Burdwan	3342	291	0	3342	0	0	3342	0	0
Birbhum	950	0	0	409	425	0	409	0	0
Cooch Behar	192	0	0	147	0	0	140	0	7
Hooghly	14	0	0	14	0	0	14	0	0
Murshidabad	14	0	0	14	0	0	14	0	0
Darjeeling (Siliguri)	89	0	193	88	1	0	88	0	0
Total	45420	67345	9736	34851	9382	989	32725	1900	191

7. Distribution of Patta/Forest Rights: Distribution of Pattas was done in all the concerned districts. Update position of distribution of Patta is given in the chart below:

District	Patta distributed		Pattas Land (in acres)		Patta ready for distribution	Land in ready cases
	Indl	Comm				
			Ind	Community		
Purulia	6546	0	3461.60	0	0	0
Bankura	7932	0	3449.65	0	1109	673.32
Jalpaiguri	4895	12	7500.66	18.39	831	1273.35
Paschim Medinipur	6534	9	1361.43	2.72	821	261.21
Burdwan	2762	53	446.23	9.40	527	93.43
Cooch Behar	140	0	176.60	0	0	0
Birbhum	505	34	73.81	19.78	0	0
Hooghly	8	0	0.65	0	0	0
Murshidabad	14	0	1.00	0	0	0
Darjeeling (Siliguri)	88	0	86.13	0	0	0
Total:	29424	108	16557.76	50.29	3288	2301.31

8. Conclusion:

More than twenty-nine thousand forest rights have already been distributed. However, there are still a good number of cases lying pending for different reasons. There are a large number of rejection of claims for forest rights for which a study to find out the cause of such huge rejection is under consideration.

CHAPTER-XI

OTHER SPECIAL SCHEMES

Other Schemes

A. Special economic package for development of backward classes in LWE affected area:

Hon'ble Chief Minister announced distribution of Bicycles for all girl students studying in classes IX-XII in the 23 LWE Blocks of Jangalmahal areas. Delivery of bi-cycles has been completed in January, 2012.

District wise break-up of delivery of Bi-Cycle is given below:

District	SC	ST	OBC	GEN	TOTAL
Bankura	2046	1628	2664	3680	10018
Purulia	1077	1224	5166	4227	11694
Paschim Medinipur	3267	4895	3785	6180	18127
Grand Total	6390	7747	11615	14087	39839



B. Old Age Pension Scheme

Sl.	District	Beneficiary	Fund Released
1	Nadia	1678	16880000
2	Birbhum	13330	127068000
3	Bankura	9268	92380000
4	Hooghly	7619	75890000
5	Murshidabad	4000	39700000
6	Uttar Dinajpur	2831	28410000
7	Dakshin Dinajpur	7737	77070000
8	Purba Medinipur	273	2457000
9	Paschim Medinipur	31282	301028000
10	Jalpaiguri	4468	44380000
11	Jalpaiguri (Closed Tea Garden)	693	6237000
12	North 24-Parganas	5751	57210000
13	South 24-Parganas	3751	37610000
14	Howrah	184	1656000
15	Burdwan	9087	90570000
16	Siliguri (Darjeeling)	1242	12440000
17	Darjeling (DGHC)	5606	50454000
18	Malda	4028	40300000
19	Purulia	17401	166204000
20	Coochbehar	234	2106000
	Total	130463	1270050000

CHAPTER-XII

W.B. BACKWARD CLASSES COMMISSION

The West Bengal Commission for Backward Classes Act, 1993, referred to as the said Act, was introduced in this State and all classes recognized and listed as OBCs in this State have been done on the basis of recommendation of the Commission.

The powers and functions of the Commission have been clearly laid down in the Act, as follows:-

Section 9. (1) The Commission shall examine requests for inclusion of any class of citizens as a backward class in the lists and hear complaints of over-inclusion or under- inclusions of any backward class in such lists and tender such advice to the State Government as it deems appropriate.

(2) The advice of the Commission shall ordinarily be binding upon the State Government.

The Commission is presently consists of the following members nominated by the State Government:

- (a) Ex- Justice Malay Sengupta – Chairman;
- (b) Morsellan Molla & Dr Abani Joardar - Persons having special knowledge relating to backward classes;
- (c) Shri S.K.Bhadra, Ex-IAS – Member Secretary.

The Commission has so far recommended 143 classes as OBSs which are later categorised under two heads namely Category-A and Category- B. There are a number of applications for inclusion in the lists of OBC under consideration of the Commission. The State Government in the Backward Classes Welfare Department acts upon the recommendation of the Commission and gives its effect by publishing List of such identified classes in the Official Gazette.

CHAPTER-XIII

CORPORATIONS UNDER THIS DEPARTMENT

There are three Corporations under this Department. These are:

- a. The West Bengal Scheduled Castes and the Scheduled Tribes Development and Finance Corporation
- b. The West Bengal Tribal Development Co-operative Corporation Ltd.
- c. The West Bengal Backward Classes Development and Finance Corporation

ACTIVITIES OF WEST BENGAL SCHEDULED CASTES & SCHEDULED TRIBES DEVELOPMENT & FINANCE CORPORATION

The West Bengal Scheduled Castes & Scheduled Tribes Development & Finance Corporation was constituted in 1976 with the objective of uplifting social and economic conditions of SC and ST people of the State. The Corporation implements the following Family Oriented Economic Development Schemes (FOED) in association with the Block Welfare Committees and the District Welfare Committees concerned:-

1. Medium Term Loans for Scheduled Castes from Banks with Subsidy Assistance under SCA to SCP and Margin Money
2. Medium Term Loans financed by National Level Corporations like
 - a. National Scheduled Castes Finance & Development Corporation (NSFDC)
 - b. National Scheduled Tribes Finance & Development Corporation (NSTFDC)
 - c. National Safai Karmacharis Finance & Development Corporation (NSKFDC)
3. Assistance to Self Help Groups of Scheduled Tribes under SCA to TSP
4. Mahila Samriddhi Yojana (MSY) for SC Women
5. Adibasi Mahila Swashaktikaran Yojana (AMSY) for ST Women
6. Laghu Vyavasay Yojana (LVY) of NSFDC for Small Business Units with Project Cost up to Rs. 2 Lakh
7. Shilpi Samriddhi Yojana (SSY) for SC Artisans
8. Education Loan of NSFDC for the SC students for pursuing Technical/ Professional Courses
9. Skill Development Training/ Job Focused Training in different Trades.

Persons belonging to SC/ST communities with annual family income not exceeding Rs. 40,000/- (Rural Areas) / Rs. 55000/- (Urban Areas) are eligible for seeking benefits under various FOED schemes. Beneficiaries belonging to BPL category are entitled for subsidy under SCA to SCP / TSP as the case may be.

A comparative study of achievements during 2010-2011 and 2011-2012 under various schemes by the Corporation is detailed below:-

C. Medium Term Loans under SCA to SCP (For SC beneficiaries living below Poverty line)
(Rs. in Lakh)

Year	Physical Target	No. of Cases Sponsored	Approved by Corporation			
			Cases	Subsidy	Margin Money	Bank Loan
2010-11	36300	25789	16076	1581.93	22.65	1739.97
2011-12	40000	45422	36268	3598.66	61.70	4042.11

D. NSFDC Credit Linked Schemes (For SC beneficiaries of DPL category)
(Rs. in Lakh)

Schemes	No of cases sanctioned		Fund Involvement	
	2010-11	2011-12	2010-11	2011-12
NSFDC Term Loan	270	373	391.50	447.60
Mahila Samridhi Yojana (MSY)	4543	7820	908.60	1564.00

Total no. of SC beneficiaries assisted under FOED schemes during 2011-2012 are 44461 compared to 20889 during 2010-2011.

E. FOED schemes for ST Beneficiaries

(Rs. in Lakh)

Schemes	No of cases sanctioned		Fund Involvement	
	2010-11	2011-12	2010-11	2011-12
NSTFDC Term Loan	91	57	92.59	71.25
Adibasi Mahila Swasaktikaran Yojana (AMSY)	933	559	186.60	111.80
Assistance under TSP	11279	15319	1127.90	1531.90

During 2011-12, altogether 15935 ST beneficiaries were covered under different schemes compared to 12303 beneficiaries in 2010-2011. During 2011-12, less no. of ST female beneficiaries were covered under AMSY due to discontinuation of subsidy from SCA to TSP.

F. SPECIAL SCHEMES

(1) EDUCATION LOAN SCHEME OF NSFDC

The scheme was introduced in June/July 2010.

Salient Features

- Applicant should be in possession of valid Scheduled Caste Certificate issued by SDO/ADM.
- Annual Family Income should be within Rs. 40000/- for Rural and Rs. 55000/- for Urban Areas.
- Must have been selected for admission to any Government Recognized Institute on the basis of competitive examination.
- A maximum upto 90% of the Course Fees can be granted as loan.
- Up to Rs. 10.00 Lakh can be granted as Loan for pursuing courses in India
- Up to Rs. 20.00 Lakh can be granted as Loan for pursuing courses abroad
- The Loan granted would be disbursed in Semester year wise to the Institution.

- Rate of Interest is 4 % per annum only (3.5 % for Girls)
- Repayment Instalments would commence after completion of the course.
- The Degree/ Diploma will bear a Tag/ Marker till repayment of the Loan to NSFDC.



Application & Sanctioning Procedure

The Corporation has developed a web-based application for facilitating grant of Education loan to Scheduled Caste students. Students can apply on-line and the sanction process of the loan is done on-line. Students can view the status of their application at any point of time. Applicant has to attend the Head Office of the Corporation at Kolkata only once for documentation & disbursement.

Highlights of Achievements (2010-11)

- *First SC student (boy) who got Education Loan is from our State*
- *First SC girl student who received loan is also from West Bengal*
- *Altogether 430 Education Loan cases were sanctioned by NSFDC during last academic session out of which 124 cases are from West Bengal*
- *An amount of Rs. 1.84 Crore was released by NSFDC out of which Rs. 84.00 lakh was disbursed by West Bengal*
- *West Bengal is the only State who could disburse 3rd semester fees*

Progress (2011-12)

In the academic session of June/ July 2011, education loan of 150.00 lakh was sanctioned to 125 students pursuing Technical/ Professional education in different Govt. recognized Institutes.

(2) EWS HOUSING SCHEME (AMAR BARI/ GEETANJALI)

Salient Features

- ❖ Scheme of Housing Department for construction of dwelling houses for the beneficiaries belonging to Economically Weaker Section in their own homestead land.
- ❖ BCW Department like other Departments has been entrusted with implementation of the scheme in Jalpaiguri & Coochbehar Districts.
- ❖ WBSCSTDFC has, in turn, been assigned as implementing agency by the Department
- ❖ Selection of beneficiary, supervision, monitoring – by Sub-Divisional level Project Implementation Committee.
- ❖ Implementation at Block level by concerned BDOs.
- ❖ Remittance of fund through District Branch Office of WBSCSTDFC
- ❖ District Manager is the key functionary at District level
- ❖ Per unit project cost – Rs. 116000/- (fully subsidized) as per model estimate of Housing Department.

Performance:

Housing Department allotted 3120 nos. of houses, 1608 in Jalpaiguri and 1512 in Coochbehar District at a cost of Rs. 3619.20 lakh. The Corporation took up construction of 1560 nos. of houses and completed construction of 1098 nos. of houses during 2010-2011 and remaining 400 were completed in 2011-12. Housing Department has recently revised the estimate and circulated the same in the month of April 2012. Pending construction work would be taken up accordingly in consultation with Housing Department.

Extension proposal (2011-2012)

Housing Department proposed allotment of another 3000 houses for construction by BCW Department. It has been decided to construct Houses for the primitive Tribal Groups with priority on TOTOs of Jalpaiguri. Identification of beneficiaries is in progress.

(3) UTARBANGA SECH SAMABAY PRAKALPA (UBSSP)

Salient Features

- ❖ Minor Irrigation Scheme being implemented in Jalpaiguri & Coochbehar Districts.
- ❖ Implemented in the areas having no irrigation facilities but underground water extraction is permissible as per SWID.
- ❖ Minor Irrigation Units are provided to beneficiary groups of Scheduled Caste farmers (Small & Marginal) having 10 acres of more or less contiguous land.
- ❖ Implementation by Westing House Saxby Farmers Limited, Govt. Company under direct supervision of District Magistrates & District Managers.
- ❖ NSFDC Loan is repaid by State Govt. in five years. Rate of interest -@3% per annum.

Performance: 2010-2011

Irrigation source created: (1) Jalpaiguri – 500 units
(2) Coochbehar – 500 Units

Impact on Livelihood

- ❖ Successful in providing means of livelihood and augmenting family income of the beneficiaries
- ❖ Cultivation of own land at a much cheaper cost.
- ❖ Generating additional income by hiring out the pump set

Progress: 2011-2012

Project cost has been enhanced from Rs. 65750/- to Rs. 80000/-. Subsidy component is Rs.30,000/- to reduce the Loan amount. Cabinet Approval for implementation of 1000 units of MI scheme @500 each in Jalpaiguri & Cooch Behar Districts has been obtained.

The W.B. SC/ST Development & Finance Corporation has introduced several new & innovative schemes namely, KSKK, Mobile Health Care, CAT, Job Focussed Training Programmes for SC/ST youths, Spoken English (VLE) & PETC in 2011-12 and also decided to introduce schemes like Personal Development, Spoken English/Spanish Language (Classroom Environment), Pre-Examination Training for IAS etc. for the year 2012-13 which are detailed in the chapter-Ambedkar Centre for Excellence (ACE).

CHAPTER-XIV

W.B. Backward Classes Development & Finance Corporation

West Bengal Backward Classes Development & Finance Corporation [WBBCDFC] has been established by Govt. of West Bengal under an Act (Act XIX of 1995) on 10.10.1995 for rendering financial assistance in the form of schematic loans to persons belonging to other backward classes living below double the poverty line. The WBBCDFC has however started functioning on and from 27 March 1999.

Therefore, the Corporation has by now completed about 13 years of its journey.

Major objectives of the WBBCDFC are:

1. To promote economic activities for the benefit of the **Other Backward Classes (OBC)** in the state.
2. To assist individuals or groups of individuals belonging to OBCs in the form of soft loans and advances for economically viable schemes and projects.
3. To extend loans to the meritorious students belonging to OBCs and pursuing higher education in India or abroad.
4. To assist to the upgradation of technical and entrepreneurial skills of OBC people.

Schemes under Implementation

The WBBCDFC acts as a State Channelizing Agency of **National Backward Classes Finance and Development Corporation (NBCFDC)** in the state implementing schemes as designed by it. Brief description is given below:

Term Loan

Individuals who possess OBC certificates issued by competent authorities and who are engaged in activities like agriculture, manufacturing, small business, services etc. may come up with the proposals. There should be a guarantor, an employee of Government or Govt-aided organization, against the loan. Loan amount is shared respectively by NBCFDC and WBBCFDC and 85 and 10 percent, while the beneficiaries are required to mobilize at least 5% of the project cost towards own contribution. Rate of interest payable against term loan is 6% p.a. Repayment is to be completed from 4th month of disbursement and in 20 quarterly installments.

When the applicant is a woman and she belongs to BPL category, she may opt from the **New Swarnima**, a subscheme of Term Loan. Rate of interest for the scheme is 5% p.a. It does not require self contribution by the beneficiary as well. 95% of project cost is advanced by NBCFDC, while 5% is provided by WBBCDFC for the scheme.

Another subscheme under Term Loan is **Margin Money** scheme, while Bank will provide 50% of the project cost, WBBCDFC will allow 40% of the Loan and remaining 10% will be borne by the entrepreneur.

Two new sub-schemes under Term Loan have been introduced in 2012-13. They are **Saksham & Shilp Sampad**. Self employment ventures after completion of professional courses are considered under Saksham. Similarly, manufacturing units in traditional craft are considered under Shilp Sampad. Interest is charged for both the schemes @6% for upto Rs.5 lakh of loan and @8% for remaining loan if it is more than Rs.5 lakh and within Rs.10 lakh.



Beneficiary of Swarnima scheme

Education Loan

This Loan is provided for the student of Graduate and post-graduate courses approved by AICTE, Medical Council of India or UGC. Applicants having steady academic records and the course interested to pursue with having fair scope of placement receive priority. 90% of Loan comes from NBCFDC. Repayment of loan begins from 6th month of completion of the course or getting employed, whichever is earlier. Rate of interest is 4% for male & 3.5% for female candidates. Application for this loan is to be made **online**. It requires thereafter online verification by the district authority.

Micro Finance

Self-Help Group consisting of 10-20 members with atleast 70% from OBCs pursuing income generating activities collectively or individually may avail of soft loans. The project cost will be restricted to an amount not exceeding Rs. 50,000/- per member of the SHG. The project cost is shared by NBCFDC, WBBCDFC and the SHG @ 90, 5 and 5 %. Interest against the loan is charged @ 5% p.a. Repayment begins from 6th month of the disbursement and is completed in 12 quarterly installments.

Mahila Samriddhi Yojana is a sub scheme of Micro Finance. 100% of the member in an SHG must be woman and from OBCs. Loan amount is shared by NBCFD & WBBCDFC at 95:5 ratio. The SHG is not compelled to contribute. Interest is charged @ 4% p.a.

A new subscheme under Micro Finance, named **Krishi Sampad**, has been introduced in 2012-13. All the members in SHG have to belong to OBCs and will be small farmers who may have urgent requirement of fund for Rabi & Kharif cultivation or cultivations of any other cash crop or vegetables. Rate of interest is 4% p.a.



Training on Micro Finance Schemes

Training & Marketing

Project linked skill up-gradation in various trades are provided through reputed training institutes. NBCFDC also looks after promoting marketing facilities to OBC artisans by providing opportunities to participate in the National and State level fairs.

Performance Report 2011-12

W.B. Backward Classes Development & Finance Corporation has sanctioned and disbursed loans under different schemes to 6278 beneficiaries in 2011-12. District-wise report is available in the Table below:

Disbursement of Loan: Physical Performance: 2011-12											
Scheme	New Swarnima		Education Loan		Term Loan		Micro Finance		MSY	Total Beneficiary	
District	M	F	M	F	M	F	M	F	F	M	F
Kolkata	0	1	1		13		0	22	16	14	39
Howrah	0	4	3		9		20	20	20	32	44
Hooghly	0	2	5	1	15		63	0	0	83	3
N.24 Parganas	0	5	6	1	12	1	127	2658	574	145	3239
S.24 Parganas	0	1			7		356	611	168	363	780
Murshidabad	0	0			1		0	0	0	1	0
Burdwan	0	0	2		1		49	0	0	52	0
Birbhum	0	1	1		7		0	20	0	8	21
Bankura	0	0	8	1	2		182	0	0	192	1
E.Midnapore	0	0	9				0	0	0	9	0
W.Midnapore	0	0	7			1	24	16	0	31	17
Purulia	0	0			1		82	30	0	83	30
Nadia	0	1	6		1		114	480	210	121	691
N. Dinajpur	0	1	2		5		0	12	13	7	26
S. Dinajpur	0	0			7		55	0	0	62	0
Malda	0	4			10		0	0	40	10	44
Jalpaiguri	0	1	1		0		40	41	0	41	42
Coochbehar	0	1			6		40	0	0	46	1
Darjeeling	0				0		0	0	0	0	0
TOTAL:	0	22	51	3	97	2	1152	3910	1041	1300	4978

Disbursement of loan in 2011-12 has reached Rs.7,83,40,122/- which is the highest ever disbursement in a single financial year since inception of the Corporation. Scheme-wise disbursement has been mentioned below:

Disbursement of Loan: Financial Performance 211-12

Scheme	Male	Female	Total
1. Term Loan	6067050	190000	6257050
2. New Swarnima	0	1150000	1150000
3. Education Loan	2927452	191200	3118652
4. Micro Finance	16268370	41446050	57714420
5. Mahila Samridhi Yojana	0	10100000	10100000
TOTAL:	25262872	53077250	78340122

CHAPTER-XV



Performance of WBTDCC LTD. DURING 2011-12

Set up in 1976, the WBTDCC Ltd. has been functioning for the development of tribals of the State the Department. Being the apex body of LAMPS, the Corporation functions through **154 LAMPS**.

The important activities of WBTDCC Ltd. during 2011-12 are as follows:



1. NTFP Operation

a. Collection of Kendu leaves

During the lean agriculture season, **collection of Kendu leaves** provide a good means of sustenance to the tribal people living in the proximity of the forest-fringe. In the financial year 2011-12, WBTDCC Ltd received Rs. 500.00 lakh from the BCW Department for procurement of Kendu leaves. The State Government has fixed the collection cost @Rs.75.00 per chata (2.50 kg) for 2012 crop year for the benefit of the tribals of Bankura, Purulia & Paschim Medinipur districts. The collection figure for the crop year 2011 is noted below.



(Rs. in lakh)

Districts	Collection of Kendu Leaves & Pruning of Kendu Plants		
	Cash Credit	Leaves procured (in Quintals)	Man-days
Purulia	3462773.00	806.740	11525
Bankura	5455825.00	1986.995	28386
Paschim Medinipur	4538287.00	1427.450	20392
Total	13456885.00	4221.185	60303

b) Lac Cultivation

The WBTDCC Ltd. has undertaken a Research and Development programme of Lac cultivation at Dhansole Mouza, having high density of tribal population in Gopiballavpur-I Block under Paschim Medinipur district. This area has a vast cultivable waste land available. WBTDCC tried to initiate organized Lac Farming with a new technology on a stretch of 25 acres of fallow land. The progress of the scheme, during 2011-12 is as follows:

(Rs. in lakh)

Semialata seedlings planted	Ist phase inoculation	Expenditure	Mandays
1,65,000 nos	65,000 nos	55.68	14,855 nos

**2. Self-employment schemes****a. Disha under TSP**

WBTDCC in 2011-12, has implemented scheme Disha under TSP through Self Help Groups. These tribal SHGs are tutored to compulsorily deposit a part of the income generated from investing the money in their own account in LAMPS, which will serve as a revolving capital for the SHGs. The district-wise break-up of utilization of funds under TSP is as follows:

Disha under TSP (2011-2012)
(Rs. in lakh)

Sl.	District	No. of beneficiaries	Amt. involved
01.	Jalpaiguri	707	70.70
02.	Dargeeling	52	5.20
03.	Birbhum	541	54.10
04.	Malda	363	36.10
05.	Purulia	741	74.10
06.	Bardhaman	508	50.80
07.	Paschim Midnapur	504	50.40
08.	Dakshin Dinajpur	380	38.00
09.	South 24 Parganas	390	32.95
10.	North 24 Parganas	80	8.00
11.	Bankura	187	18.70
	TOTAL	4453	439.25



b. Micro Credit scheme

Under TSP, WBTDCC is also implementing Micro Credit scheme for SHGs sponsored by NSTFDC since 2009-10. This scheme, is a short term loan based project with a low rate of interest. During the financial year 2011-12 among 4128 identified beneficiaries the corporation issued loan to the tune of **412.80 lakh** District-wise details of which is as under;

Micro Credit in 2011-12

(Rs. in lakh)

Name of the district	Number of beneficiaries	Amount of loan
Maldah	825	82.50
Uttar Dinajpur	165	16.50
Dakshin Dinajpur	2559	255.90
Bankura	587	58.70
Jalpaiguri	39	3.90
Darjeeling	149	14.90
Purulia	116	11.60
Birbhum	106	10.60
Bardhaman	223	22.30
Hooghly	119	11.90
24 Pargana(south)	273	27.30
24 Parganas (North)	480	48.00
Purba Medinipur	19	1.90
Grand Total	4128	412.80

3. Village Grain Bank scheme

To provide consumption assistance of food grains to the poor people in the under-developed areas, **Village Grain Bank Scheme** has successfully been running in the different districts of the State. At present 955 grain banks are operating, while a sanction of **770 new VGBs** was received from the Ministry of Consumer Affairs, GOI for the year 2011-12 for setting



up of new VGBs, **Rs.93.94 lakh cash and 3080 MT food component** was allotted. The district wise break-up of the newly sanctioned VGBs is noted below:

VGBs sanctioned in 2011-12

(Rs. in lakh)

Sl.	Districts	VGBs allotted	Cash Component @Rs.14,000/- each	Food Component (Rice) @4 M.T. each
01.	Purulia	98	13.72	392
02.	Bankura	85	11.90	340
03.	Bardhaman	29	4.06	116
04.	Hooghly	21	2.94	84
05.	Paschim Midnapur	93	13.02	372
06.	Jalpaiguri	83	11.62	332
07.	Darjeeling	13	1.82	52
08.	Malda	49	6.86	196
09.	Uttar Dinajpur	20	2.80	80
10.	Dakshin Dinajpur	60	8.40	240
11.	Birbhum	84	11.76	336
12.	Murshidabad	31	4.34	124
13.	North 24 Parganas	52	7.28	208
14.	South 24 Parganas	42	5.88	168
15.	Purba Medinipur	10	1.40	40
	TOTAL	770	107.80	3080

4. Low cost housing

The LAMPS Jalpaiguri District, have been undertaking construction of 1,000 low cost housing in different Blocks since 2010-11, (each worth Rs. 1.16 lakh) for the homeless poor tribal. The progress of the scheme in the year 2011-12, is as follows:

LAMPS participated	No of house sanctioned	No of house completed	House under construction	houses not taken up	Fund utilized
14	995	629	344	22	962.50



5. Participation in ICDS project

The Department of Women and Child Development and Social Welfare, Govt. of West Bengal assigned WBTDC Ltd to supply food materials for ICDS Schemes in the Dakshin Dinajpur District. The Corporation has successfully supplied materials of Rs. 717.08 Lakh in 2010-11 and 800.00 Lakh (approx) in the year 2011-12.

6. Training

The Corporation has been organizing training and hand holding programmes for the employees and office bearers of the LAMPS/tribal beneficiaries to upgrade their level of skill. The State Government provided Rs.10.62 lakh for the training programmes of 2011-12.

Training Programmes held in 2011-12.

(Rs.in lakh)

Sl.	Name of Training Programme	No.	Beneficiaries	Amount
1.	Training of Sahayikas of LAMPS	5	84	0.91
2.	Training of Supervisors of LAMPS	8	156	1.06
3.	Training of C.E.O.'s of LAMPS	2	26	0.29
4.	Training on Common Accounting System	1	12	0.10
5.	Refresher Course of Board members, employees, Supervisors & Sahayikas of LAMPS	1	100	0.42
6.	Refresher Course of Supervisors & Sahayikas of LAMPS	2	68	0.09
7.	Training of newly recruited staff of LAMPS	4	74	0.44
8.	Training on Deposit Mobilisation Scheme of staff of LAMPS	2	35	0.24
9.	Training on Computer Applications	1	09	0.05
10.	Training on Leadership Development Course of S.H.G. meembers of LAMPS	26	1000	4.32
11.	Skilled developmental training for A.M.S.Y. beneficiaries	25	1040	2.70
Total		77	2,604	10.62

7. Tribal Festival

In December 2011, the Corporation arranged a two-day **Tribal Cultural Festival** to promote tribal heritage and culture. After competing in District level, 17 troupes comprising 350 tribal artists took part in the programme.



CHAPTER-XVI

CULTURAL RESEARCH INSTITUTE

The Institute is located at Ambedkar Bhavan, P-1/4, C.I.T. Scheme-VIIM, V.I.P. Road, P.O. Kankurgachi, Kolkata – 700 054.

Aims & Objectives:

Set up in the year 1955, under Backward Classes Welfare Department, Government of West Bengal, the Cultural Research Institute, is one of the 14 (fourteen) Tribal Research Institutes (TRI) in the country. The Institute is responsible for undertaking research on tribal life and its different facets including their socio-cultural, ethnographic, economic aspects and educational status. It was envisaged that this Research Institute would play an active role in effectively assisting the State Government in formulating various developmental projects & policies, in consonance with the socio-cultural mode of existence of these communities.



Though originally confined to the research work relating to the tribes, the ambit of the activities of the Cultural Research Institute has been widened through extensive research activities on the Scheduled Castes and Other Backward Classes as well.

Activities:

Some of the major areas of activities of the Cultural Research Institute are as follows:

Research & Planning:

1. CRI conducts ethnographic studies on different Communities on a regular basis.
2. Conducts study for Identification of various SC/ST/OBC Communities.
3. Initiates Research Projects on different aspects of Tribal Life and Culture.
4. Conducts Evaluation Studies on various schemes and programmes undertaken by the Department of Backward Classes Welfare.
5. Helps the department in conducting studies on the three PTGs (Particularly vulnerable Tribal Groups) of West Bengal namely, the Toto, Birhor & the Lodha.
6. Undertakes various community research based studies as and when proposed by the Ministry of Tribal Affairs, Government of India.

7. Undertakes Research Work when required by the National Commission for Scheduled Caste/Scheduled Tribes Backward Classes National Commission for De-notified, Nomadic and Semi-Nomadic Tribes.
8. Provides Success Stories to the Department of Backward Classes Welfare, Government of West Bengal as well as the Ministry of Tribal Affairs, Government of India.

Museum :

Collection and Display of Ethnographic Specimen of different tribal groups of West Bengal are done through the Museum of the Cultural Research Institute. The Museum of this Institute is holding nearly five hundred composite specimens for display in the showcases. Most of the specimens are bio-degradable, which requires attention and care. Specimens of the Museum are covering a panoramic view of tribal style of life in West Bengal. This Museum is a treasure house of tribal heritage. Here, preservation as well as storage is done for many artifacts alongwith explanatory notes. The Museum has also taken up a program for its modernization with the help of digital technology. A permanent Exhibition Gallery is also annexed to the Museum. Internship Training program for Post-Graduate students of Museology was conducted by this section.



Audio-Visual Unit:

The Institute has a large collection of photographs and around 25 documentary films related to various aspects of socio-cultural and economic patterns of life prevalent among the various ST, SC and other backward communities of West Bengal. Most of these have now been transferred to the DVD format with financial assistance from WBTDCC Ltd. for ensuring ease-of-transmission and better preservation.

Publication:

A Quarterly Bulletin of the Cultural Research Institute is published since 1962. The Institute has also published a number of Books and Monographs and two important Handbooks – one on the Scheduled Castes of West Bengal and another on the Scheduled Tribes of West Bengal for ready official reference of the Department & its linked offices. A Bengali Journal of the Department of Backward Classes Welfare named '*Uttaran Samayiki*' was also published from this Institute.

Cultural Activities : Organizing & Participation

1. Primary Level Bhawaiya Sangeet Competition and the Santal One-Act Drama Competition (Regional Level) are organized by the Department every year.
2. Support is extended to organize the Departmental Programme on observance of Dr.B.R. Ambedkar's Birth Anniversary, Hool Divas (on Santal Revolt), Tribal Folk Festival, Promotion and Dissemination of Tribal Folk Art, Felicitation of Tribal Eminent Personalities and Observance of World Tribal Day, etc.
3. Co-ordinates & attends "Exchange of Visits" Programmes of different Tribal Research Institutes.

Library :

Library of the Institute is holding near about eight thousand five hundred books and journals of national and international repute. The panorama of the books includes different aspects of tribal life and associated factors. The library is maintaining a small Reading-room too. Different journals are also received in the Library through exchange programme.

Major Activities during 2011-2012

Sr.	Name of the Project
01.	Preparation of a Background Note on Nine Folk Traditions of W.B. namely : Jhumur, Gambhira, Baul, Bhatiyali, Kobi Gaan, Tarja, Puppetry (<i>Putul Naach</i>), Chhou and Woodcrafts (<i>Daaru-Shilpo</i>)
02.	Preparation of an Ethnographic note on the Lepchas of West Bengal.
03.	A Socio-Economic Survey on Jelepura— a village of Tiger Widows in W.B.
04.	An Explorative Study on Three Lodha(PTG) dominated Villages in Jangal Mahal
05.	A Brief survey on the Dhakis in Kolkata: conducted during Durga Puja festival.
06.	Prepared & Presented a detailed note on different tribal festivals of West Bengal.
07.	Benchmark Sample Survey on 47 Backward communities of West Bengal.
08.	Preparatory Work on the study of 10 Hill Communities of Darjeeling.
09.	Caste Identification projects on various Castes and communities of West Bengal.
10.	Caste Identification survey projects planned on Bedia, Baiga/Bagal, Kharia, Bhumij, Munda communities.
11.	Modernization of the Museum is being planned through collaborative knowledge sharing with the Department of Museology, University of Calcutta.
12.	On-line digitized cataloguing and classification of the Library books is in progress.

CHAPTER-XVII

AMBEDKAR CENTRE FOR EXCELLENCE (ACE)



Ambedkar Centre for Excellence (ACE) will be set up at Kolkata with its branches in all the Districts. This Nodal Centre will coordinate the Educational, Socio- economic, Cultural, Professional and Skill Development initiatives to maximize the benefits to the Scheduled Castes, Scheduled Tribes and Other Backward Classes, creating synergy between the multi dimensional programmes. It will also do the performance audit and research and development. A work station of **Ambedkar Centre for Excellence** has been set up at the premises of Cultural Research Institute (CRI), Kankurgachi temporarily. It has been proposed to set up **ACE** in each of the Districts in a time bound manner.

The WBSCST Development & Finance Corporation is now playing the co- ordinating role in respect of the State level ACE. Various new schemes namely, Career Aptitude Test (CAT), Spoken English Course through Virtual Learning Environment (VLE), Krishi Shramik Kalyan Kendra (KSKK), Mobile Health Care, DOEACC 'O' level Computer Training Course, Common Facility Centre (CFC) and Awareness through Dhaki have been introduced in 2011-12 under the umbrage of ACE.

The existing training schemes like PETC, TCPC, Pre-examination Training for Joint Entrance and Job-focused training programmes have been brought under the cover of ACE and measures are being taken for their overall revamping & up gradation. Besides, decisions have been taken to introduce schemes like Spoken English & Spanish Language Courses (in classroom environment), Personal Development Programme & Pre-examination Training for IAS & WBCS in the beginning of 2012-13.

1. 'O' LEVEL COMPUTER COURSE OF DOEACC SOCIETY

In 2011-12, selection of training providing agency has been finalized for executing one year 'O' level computer course of DOEACC Society under Govt. of India for financially poor, 10+2 class passed SC/ST students between 18 & 35 years of age. The course will commence in the beginning of the financial year 2012-13. A total of 700 trainees will be trained in 14 centres of 14 districts. Government will bear the entire training cost and also the cost for stipend. After successful completion of the course the trainees will be able to get gainful employment.

List of training centres of 2012-13 is enclosed at Annexure-

2. PRE-EXAMINATION TRAINING FOR JOINT ENTRANCE EXAMINATIONS (AIEEE/AIPMT/WBJEE)

BCW Directorate is implementing this scheme since 2009. Poor but meritorious students are selected @ 40 students per centre and coached. Two –year training course

were conducted during 2010 to February, 2012 in 13 centres. In the last two years i.e, 2010 and 2011, 230 trainees out of 262 ranked in the Joint Entrance Examinations.

In 2011-12, a reputed agency has been selected replacing the previous one for conducting one-year training course in 16 centres of 12 districts and the course will commence in April/ May-2012. 640 SC/ST students will be benefitted from the scheme.

List of training centres is enclosed at Annexure-

3. SPOKEN ENGLISH COURSE -VLE (VIRTUAL LEARNING ENVIRONMENT)

Spoken English Course through Virtual Learning Environment (VLE) for the youths belonging to SC/ST communities has been introduced in February, 2012 on a pilot basis with CRI as nodal centre and the remote classroom at Bagda. Ramakrishna Mission Institute of Culture (RMIC), Golpark, is providing teachers, learning materials and the course content. Joint Certification by BCW Department and Ramakrishna Mission Institute of Culture would be made after successful completion of the course. Audio-visual communication is being made through broadband and Skype. 30 learners have been inducted in the course. This would be replicated to a few other places also. The scheme is being implemented by WB SCST Development & Finance Corporation.

4. TRAINING CUM PRODUCTION CENTRE (TCPC)

There are 45 Training-cum-Production Centres (TCPC) under the establishment of Special Officer (Industries) under BCW Directorate. Underprivileged SC/ST youths between 16 & 25 years of age are trained at the rate 20 trainees per centre in various trades like leather goods, carpentry, textiles, tailoring, mat etc. One –year training is provided at Govt. cost and trainees are also provided with stipends during the course of training. The objective of the training is self-employment for the rural SC/ST youths. However, some of the trainees have become successful in getting jobs in Govt./ private sectors. Measures have been taken for modernization of TCPC and Rs. 50.00 lakh has been sanctioned for the purpose recently. About 500 SC/ST trainees have been trained in 2011-12.

5. PRE- EXAMINATION TRAINING CENTRE (PETC)

Training courses for different competitive examinations like WBCS, PSC Clerkship & Misc. Services, and School Service Commission etc. are conducted at two PETCs in the State. The PETCs are located at Salt Lake, Bikash Bhavan (4th Floor) at the office of DWO, Kolkata and Jalpaiguri Town at the office of the PO cum DWO, Jalpaiguri. Every year about 230 SC/ST youths are trained in these two centres, Stipend is also provided to all trainees. In PETC Jalpaiguri there is accommodation facility available. The scheme is now being implemented by WBSCST Development & Finance Corporation.

6. KRISHI SHRAMIK KALYAN KENDRA (KSKK)

KSKK, a humble initiative for grassroot level intervention into the major problems of backwardness among the Landless Agricultural labourers, especially those belonging to the target group has been established at Mouza- Helencha, PS-Bagda, District North 24-Parganas on a pilot basis. A database of identified families is being prepared. They are being provided assistance through prevailing schemes of the BCW Department.

7. MOBILE HEALTH CARE

A Mobile Health care unit for generating health awareness and providing preventive health care in the remotely located SC dominated Villages of Bongaon Sub-Division has been launched on Pilot Basis. This unit has regularly been visiting remotest parts of the sub-division as per pre-fixed schedule. Huge demand of the services provided has been envisaged in the locality. Based on the success of this Pilot Project it has been decided to replicate it with some modifications in 100 Block/ Municipalities falling under the Assembly Segments reserved for SC/ ST candidates.

8. CAREER APTITUDE TEST (CAT)

Career Aptitude Test using **David's Battery of Differential Abilities (DBDA)** was administered to the awardees of Ambedkar Medha Puraskar 2010 and 2011 to facilitate choice of the right career by the students and their parents. CAT was conducted in all the Districts of the State in which about 1200 Students of Class XI/XII participated. Recommendations indicating career options based on the results of CAT in respect of each participant have been uploaded in the Departmental Website.

9. PRE-EXAMINATION COACHING FOR UPSC CIVIL SERVICES EXAMINATION - 2013 [INDIAN ADMINISTRATIVE SERVICE (IAS)]

Pre-Examination Coaching for meritorious SC/ST aspirants intending to appear in the Civil Services Examination -2013 has been announced. This intensive residential training would be provided through reputed IAS Study Centre in Delhi. State Government will bear entire expenses of the training. Initially this facility would be provided to 50 SC/ST students to be selected through written test followed by interview. The training would start in May/June-2013.

10. JOB FOCUSED TRAINING PROGRAMME FOR SC & ST YOUTH

Job-focused Training Programme was introduced with the objective of increasing employability of SC/ST candidates. Out of 1345 SC/ST youths trained in Security Guard & Steel worker Trades, 1043 were provided job employment in private sector. Training in Plastics Engineering & Technology trade was provided to 144 SC/ST Candidates through Central Institute for Plastics Engineering & Research (CIPET), Haldia. Out of them 120 were provided job employment. Training of another 2000 SC / ST candidates in Security Guard trade has already been initiated. On-line registration at www.wbsed.gov.in/wbscstdfc is in progress. A call centre (033-655501888/ 65501999) to provide assistance has been set up (In CIPET, Haldia residential training of 300 SC and 100 ST candidates on three trades of Plastics engineering is in progress).

11. PERSONAL DEVELOPMENT PROGRAMME

Personal Development Course, a package of working English, IT Skill, grooming for SC/ST youths is being introduced shortly. Joint Certification by Microsoft and competent Institute/ University has been proposed for the participants to increase employability. The course has been proposed to be organized in about 100 Blocks/ Municipalities falling under the areas of Assembly Constituencies reserved for SC/ST.

12. SPOKEN ENGLISH COURSE/ SPANISH LANGUAGE COURSE (CLASS ROOM ENVIRONMENT)

Spoken English & Spanish Language Course in classroom environment in association with Ramakrishna Mission Institute of Culture is introduced. Training would be provided free of cost initially to 50 SC/ST students in Spoken English course and 25 SC/ST students in Spanish Language course in the first six months of 2012. Classes would be held at CRI, Kankurgachi Ambedkar Bhavan 2-days in a week. The learners are expected to enhance their pronunciation, fluency, vocabulary and communication skills after completing the course successfully.

13. COMMON FACILITY CENTRE (CFC)

The Backward Classes Welfare Department has recently obtained an innovative scheme from the Government of India for providing assistance to the tribal people towards obtaining different benefits and facilities provided by the Government. Under this scheme, 40 Common Facility Centres (CFC) are being set up in 40 Blocks dominated by tribal population at a total cost of Rs.5.60 Crore granted by the Ministry of Tribal Affairs, Govt. of India. These CFCs will be manned by educated tribal youth. 50 per cent of such youth will be women.

The objective of these Centers is to provide assistance to tribal people towards making available and filling up of forms for caste certificates, for individual loans, scholarships, grants and all other facilities provided by the government. Adequate

infrastructure like computers, fax, telephone, photocopier, printer, Internet connection etc. will be available at the Centre. The services can be availed by the tribals at a marginal service charge. Even SCs and other Non-Tribals will also be able to use the services. Technical assistance by retired BCW Inspectors will be provided for a certain period. The operators will be adequately trained to provide this service. The Centres would come up at selected Block headquarters. Construction is under progress and centre is expected to start within this financial.

14. AWARENESS GENERATION ON BCW DEPARTMENT SCHEMES THROUGH DHAKI

Dhakis (traditional drummer) pre-dominantly belonging to an ethnic group are still at the bottom line of development. The Department has already taken a decision to engage 400 Dhakis in 400 Blocks / Municipalities throughout the State. The Dhakis will attend rural *haats* and *melas* and beat their drums for 10 days each month and provide leaflets/pamphlets covering the Departmental activities to the people. For this, Govt. will pay the Dhakis Rs. 200/- per day. This programme will certainly help preserve and practice of the age old traditional art and also help to reach out to the people to make them aware of the activities of this Department.

Annexure-A

Identification of ITDP Blocks for setting up CFC

Sl.	District	Block
01.	Paschim Medinipur	Binpur-II ,Nayagram, Gopiballavpur-I, Keshiary, Binpur-I, Narayangarh, Debra, Garbeta-I
02.	Bankura	Ranibundh, Raipur, Khatra, Chhatna, Saltora
03.	Birbhum	Mohammad Bazar & Bolpur Sriniketan
04.	Burdwan	Kalna-II, Memari-I, Jamalpur
05.	Jalpaiguri	Nagrakata, Matiali, Kalchini, Mal Madarihat Kumargram Dhupguri Falakata Alipurduar - II
06.	Malda	Habibpur, Gazole
07.	Uttar Dinajpur	Karandighi
08.	Dakshin Dinajpur	Balurghat, Tapan
09.	Purulia	Bundwan, Manbazar-II Balarampur Hura Kashipur
10.	Siliguri	Phansidewa, Naxaalbari
11.	North 24 Pgs.	Sandeshkhali-I

Organizational Structure of the Department

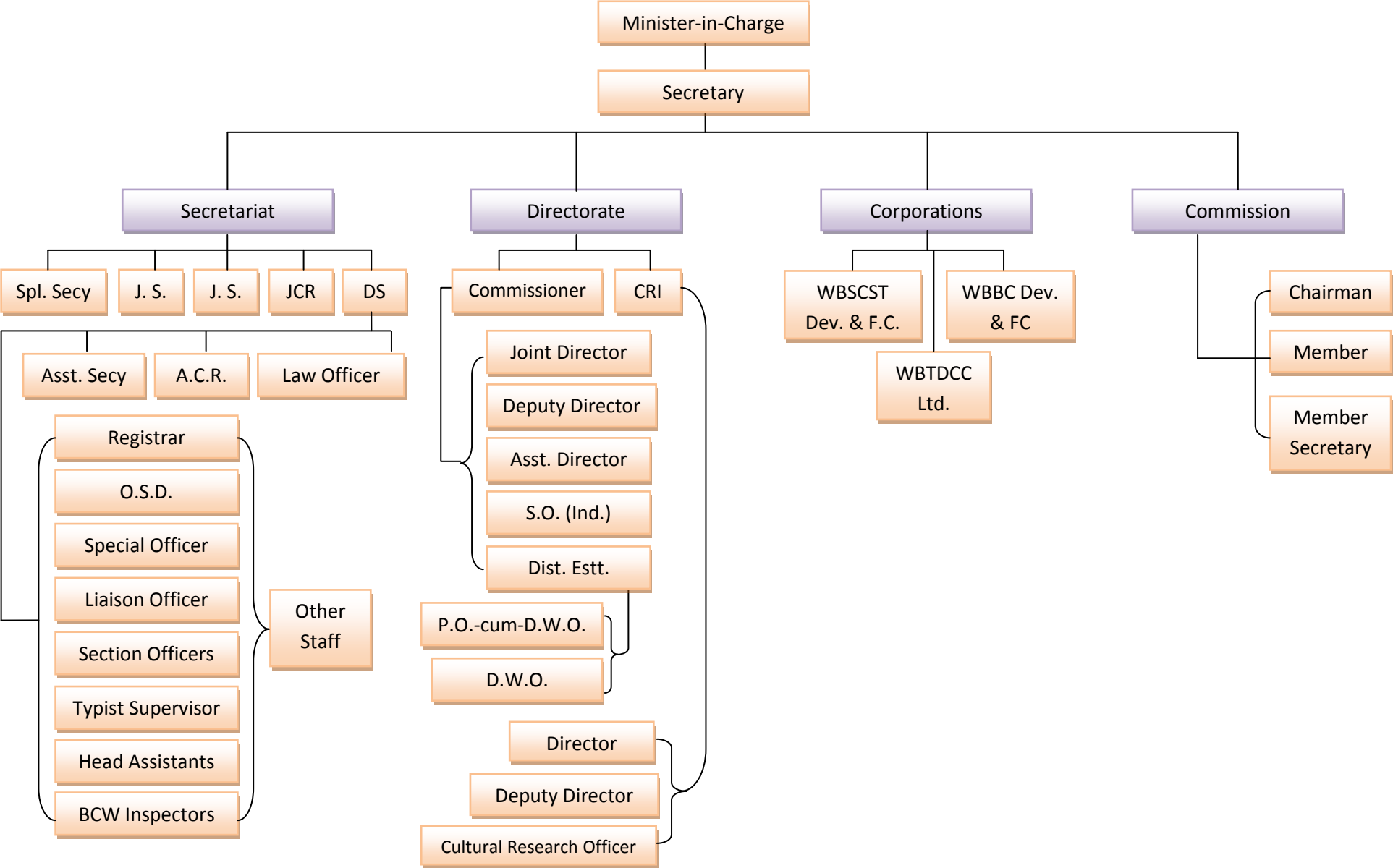

Annexure - C

RATE OF GRANTS UNDER DIFFERENT EDUCATIONAL SCHEMES OF BACKWARD CLASSES WELFARE DIRECTORATE with effect from 01-04-2012

Sl.	Name of the Scheme	Rate of Grant		Ceiling of Family Income	Quota if there be any	Duration
1.	Book Grant for S.C./S.T.	V-Rs 20/- P.A. VI-Rs150/- P.A. VII-Rs 200/- P.A. VIII-Rs 280/- P.A. IX- Rs 300/- P.A. X- Rs 275/- P.A. Exam. Fees Charged by the Board		Rs 36,000/-p.a.	No Quota	Once in a Year
2.	Maintenance Grant for S.C./S.T. Day Scholar	Rs 40/-p.m. Per Student		Rs36,000/-p.a.	S.C.-3,00,000 S.T.- No Quota	12 Months
3.	Hostel Grant for S.C./S.T. Students Lodging in School attached Hostel	Rs 750/-p.m. Per Student		Rs36,000/-p.a.	S.C.-55,000 S.T.-49,500	10 Months in a Year
4.	Ashram Hostel Grant for S.C./S.T. Students from Class I to X	Rs 750/-p.m. Per Student +Rs 92/- p.m. for meeting other Expenses		Rs36,000/-p.a.	Students that can be accommodated	12 Months
5.	Post-Matric Scholarship to S.C./S.T.	<u>Hosteller (p.m.)</u> State rate G.O.I.rate Gr. I Rs1200/- Rs1200/- Gr. II Rs820/- Rs820/- Gr. III Rs750/- Rs570/- Gr. IV Rs750/- Rs380/-	<u>Day Scholar</u> Rs550/- Rs530/- Rs300/- Rs230/-	Rs2,00,000/- p.a. Full M.C. + Full Fees	No Quota	12 Months
6.	Merit Scholarship (V-X) for Girls	V - VI-Rs100/- p.m. VII - VIII-Rs 125/- p.m. IX - X- Rs 150/- p.m.		Rs60,920 /-p.a.	S.C.-1962 ; S.T.-1038	12 Months
7.	Merit Scholarship(IX-XII)	Rs 400/-p.m.		Rs36,000/-p.a.	S.C.-790 ; S.T.-410	12 Months
8.	Up gradation of Merit for S.C./S.T. Students(IX-XII)	Package Grant of Rs15,000/- p.a. Per Student (for SC) Package Grant of Rs19,500/- p.a. Per Student (for ST)		No Ceiling	S.C.-368 ; S.T.-72	10 Months
9.	Unclean Occupation from classes I-X (GOI & State rate)	Hosteller III to X – 700 /-p.m. Ad hoc Grant-1000/- p .a.	Day Scholar I to X – 110 /-p.m. Adhoc Grant -750/-p.a.	No ceiling	No quota	10 months.
10.	Other Compulsory Charges for S.T. Students	Rs35/-p.a. per students		Rs36,000/-p.a.	No Quota	Once in a Year
11.	Pre-Matric Scholarship to O.B.C. Students	Hosteller (GOIRate) I to V- 25/-p.m. VI to VIII – 40/-p.m. IX & X -250/- p.m. Adhoc Grant (GOI) Rs500 p.a. for Hosteller & D.S.	State Rate (GOI & State Rate) III to VIII – 200 /-p.m. IX & X -250/- p.m. Day Scholar Day Scholar VtoX-40/-p.m. IX & X - 50/-p.m.	44,500/-p.a.	No Quota	10 months.

12.	Post-Matric Scholarship to O.B.C. Students (XI onwards) G.O.I.&State Rate	Hosteller Gr.A-750/-p.m. Gr.B -510/-p.m. Gr. C- 400/-p.m. Gr. D-260/-p.m.	Day Scholar Gr.A-350/-p.m. Gr.B - 335/-p.m. Gr.C-210/-p.m. Gr.D-160/-p.m.	1,00,000/-p.a. Full M.C. + Full Fees	No Quota	10 months.
13.	Feeder School to ST	Hosteller Rs. 1000/- p.m+ Fees	Day Scholar Fees only	No ceiling	1500	12 Months

POST MATRIC SCHOLARSHIP TO SC**Annexure - D**

Sl No.	Name of the Districts	Amt. received during 2011-12 Rs.	Amt. utilised during 2011-12 Rs.	Amt. Surrendered Rs.	No. of Beneficiaries			Requirement for fund in Rs. for 2012-13 without arrears but based on the actual of 2011-12	Target as per column Beneficiaries	Total requirement of fund in Rs. for 2012-13 including arrears of 2011-12
					B	G	T			
1.	KOLKATA H.Q.	10000000	7426187	2573813	719	70	789			
2.	KOLKATA DIST.	109000000	108956744	43256	10524	6591	17115	90000000	13930	90000000
3.	HOWRAH	85500000	62519687	22980313	10346	7799	18145	48100000	12200	48100000
4.	NORTH 24 PARGANAS	220215000	220214365	635	48669	29776	78445	171655400	49250	171655400
5.	SOUTH 24 PARGANAS	309100000	285317440	23782560	47492	33891	81383	224500000	60980	224500000
6.	NADIA	196767000	196741339	25661	39859	21577	61436	164719690	56876	164719690
7.	MURSHIDABAD	112303000	97903668	14399332	22272	7181	29453	75000000	21000	75000000
8.	BURDWAN	176500000	142650280	33849720 Kept in PL A/c	26462	19753	46215	112000000	35475	112000000
9.	BIRBHUM	110550000	86426197	24123803	21537	8547	30084	62000000	19040	62000000
10.	BANKURA	79734400	79734300	100	15777	6195	21972	63400000	15000	63400000
11.	HOOGHLY	129000000	100274006	28725994	15910	13018	28928	100000000	31821	100000000
12.	PURBA MEDINIPUR	85000000	83460160	1539840	11443	8054	19497	58000000	13390	58000000
13.	PASCHIM MEDINIPUR	101500000	95268315	6231685	21087	5609	26696	75000000	19890	75000000
14.	PURULIA	35900000	33562020	2337980	6977	2772	9749	27512672	7175	27512672
15.	JALPAIGURI	168250000	168247179	2821	31072	26067	57139	144300000	49270	144300000
16.	COOCHBEHAR	196856000	181443627	15412373	37034	30070	67104	152725870	43632	152725870
17.	SILIGURI	56422000	44725240	11696760	6731	5549	12280	45000000	12000	45000000
18.	UTTAR DINAJPUR	97871000	92949787	4921213	18869	12602	31471	74220500	22792	74220500
19.	DAKSHIN DINAJPUR	43000000	42472190	527810	10112	4529	14641	43472190	18895	43472190
20.	MALDA	111000000	79458335	31541665	20823	5787	26610	62000000	21900	62000000
21.	DGHC							3371213	840	3371213
	Total	2434468400	2209751066	127062044	423715	255437	679152	1796977535	525356	1796977535
	Amt. surrendered by Dte.	282812000		282812000						
	Actual Amt. received	2717280400		409874044						

OTHER COMPULSORY CHARGES TO ST**Annexure - E**

Sl No.	Name of the Districts	Amt. received during 2011-12 Rs.	Amt. utilised during 2011-12 Rs.	Amt. Surrendered Rs.	No. of Beneficiaries			Requirement for fund for 2012-13 without arrears but based on the actual of 2011-12 (Rs.)	Target as per column Beneficiaries	Total requirement of fund for 2012-13 including arrears of 2011-12 (Rs.)
					B	G	T			
1.	KOLKATA H.Q.
2.	KOLKATA DIST.	3000	...	3000	2800	80	2800
3.	HOWRAH	10000	...	10000	10000	285	10000
4.	NORTH 24 PARGANAS	249970	218890	31080	3797	2457	6254	245000	7000	245000
5.	SOUTH 24 PARGANAS	172900	170485	2415	742	416	1158	42000	1200	42000
6.	NADIA	421435	288890	132545	4244	4010	8254	315000	9000	315000
7.	MURSHIDABAD	102600	59220	43380	1044	648	1692	70000	2000	70000
8.	BURDWAN	999985	977000	22985 (Kept in PL A/c)	14021	13008	27029	1050000	30000	1050000
9.	BIRBHUM	489770	489720	50	8203	5789	13992	525000	15000	525000
10.	BANKURA	1000000	846160	153840	15714	8462	24176	910000	26000	910000
11.	HOOGHLY	719000	718375	625	11289	9236	20525	753690	21534	753690
12.	PURBA MEDINIPUR	31220	31220		580	312	892	35000	1000	35000
13.	PASCHIM MEDINIPUR	1925000	1806315	118685	28500	23109	51609	1995000	57000	1995000
14.	PURULIA	790000	691565	98435	11856	7903	19759	770000	22000	770000
15.	JALPAIGURI	2117955	2082920	35035	30864	28648	59512	2291275	65465	2291275
16.	COOCHBEHAR	37800	33705	4095	527	436	963	40230	1150	40230
17.	SILIGURI	390950	288085	102865	3723	4508	8231	316995	9057	316995
18.	UTTAR DINAJPUR	250250	218750	31500	3748	2502	6250	221025	6315	221025
19.	DAKSHIN DINAJPUR	579800	579580	220	9936	6623	16559	637525	18215	637525
20.	MALDA	383280	362215	21065	6505	3844	10349	399000	11400	399000
21.	DGHC									
	Total	10674915	9863095	811820	155293	121911	277204	10629540	303701	10629540
	Re-allotment from surrendered	-194320		-194320						
	Actual amt. received	10480595		617500						

UPGRADATION OF MERIT (SC)**Annexure - F**

Sl No.	Name of the Districts	Amt. received during 2011-12 Rs.	Amt. utilised during 2011-12 Rs.	Amt. Surrendered Rs.	No. of Beneficiaries			Requirement for fund for 2012-13 without arrears but based on the actual of 2011-12 (Rs.)	Target as per column Beneficiaries	Total requirement of fund for 2012-13 including arrears of 2011-12 (Rs.)
					B	G	T			
1.	KOLKATA H.Q.									
2.	KOLKATA DIST.									
3.	HOWRAH									
4.	NORTH 24 PARGANAS									
5.	SOUTH 24 PARGANAS									
6.	NADIA	820000	342000	478000	21	03	24	1380000	92	1380000
7.	MURSHIDABAD									
8.	BURDWAN									
9.	BIRBHUM	535000	360000	175000		24	24	900000	60	900000
10.	BANKURA	606800	606800		48	20	68	1020000	68	1020000
11.	HOOGHLY									
12.	PURBA MEDINIPUR									
13.	PASCHIM MEDINIPUR	570000		570000 (Kept in Corp.)				960000	64	960000
14.	PURULIA	356000		356000				600000	40	600000
15.	JALPAIGURI									
16.	COOCHBEHAR									
17.	SILIGURI									
18.	UTTAR DINAJPUR	392000	156000	236000	12		12	660000	44	660000
19.	DAKSHIN DINAJPUR									
20.	MALDA									
21.	DGHC									
	Total	3279800	1464800	1815000	81	47	128	5520000	368	5520000

MAINTENANCE CHARGE TO SC**Annexure - G**

Sl No.	Name of the Districts	Amt. received during 2011-12 Rs.	Amt. utilised during 2011-12 Rs.	Amt. Surrendered Rs.	No. of Beneficiaries			Requirement of fund for Arrears of 2011-12	No. of Beneficiaries of arrears of 2011-12			Requirement for fund for 2012-13 without arrears but based on the actual of 2011-12 (Rs.)	Target as per column Beneficiaries	Total requirement of fund for 2012-13 including arrears of 2011-12 (Rs.)
					B	G	T		B	G	T			
1.	KOLKATA H.Q.	---	---	---	---	---	---	---	---	---	---	---	---	---
2.	KOLKATA DIST.	1812000	1812000		2266	1509	3775	135360	170	112	282	1968000	4100	2103360
3.	HOWRAH	4332000	4332000		5415	3610	9025	372000	465	310	775	4704000	9800	5076000
4.	NORTH 24 PARGANAS	12108000	12107040	960	13200	12023	25223	1044960	1200	977	2177	13152000	27400	14196960
5.	SOUTH 24 PARGANAS	14588000	14587200	800	18234	12156	30390	1252800	1696	914	2610	15840000	33000	17092800
6.	NADIA	8973850	8972640	1210	11217	7476	18693	771360	964	643	1607	9744000	20300	10515360
7.	MURSHIDABAD	3850000	3478560	371440	4059	3188	7247					5040000	10500	5040000
8.	BURDWAN	12247000	12246240	760	14401	11112	25513	2892480	3615	2411	6026	13296000	27700	16188480
9.	BIRBHUM	5836000	5835840	160	7105	5053	12158	137280	179	107	286	6336000	13200	6473280
10.	BANKURA	6632000	5660880	971120	7077	4717	11794	200640	251	167	418	7200000	15000	7400640
11.	HOOGHLY	7823000	7819680	3320	8960	7331	16291	676320	775	634	1409	8496000	17700	9172320
12.	PURBA MEDINIPUR	4203000	4200480	2520	5251	3500	8751	982560	1239	818	2057	4560000	9500	5542560
13.	PASCHIM MEDINIPUR	6187000	6187000		9850	4211	14061					6720000	14000	6720000
14.	PURULIA	3092000	1843680	1248320	2305	1536	3841					3360000	7000	3360000
15.	JALPAIGURI	12814750	12814080	670	13847	12849	26696	3725760	4157	3605	7762	13920000	29000	17645760
16.	COOCHBEHAR	15684870	15532320	152550	17347	15012	32359					15984000	33300	15984000
17.	SILIGURI	1194000	1193760	240	1194	1293	2487	102240	117	96	213	1296000	2700	1398240
18.	UTTAR DINAJPUR	4465000	4465000	---	5582	3721	9303	382560	478	319	797	4848000	10100	5230560
19.	DAKSHIN DINAJPUR	2827650	2822400	5250	3528	2352	5880	688800	861	574	1435	3072000	6400	3760800
20.	MALDA	3623000	3620640	2360	4676	2867	7543	1025280	1281	855	2136	3936000	8200	4961280
21.	DGHC											528000	1100	528000
	Total	132293120	129531440	2761680	155514	115516	271030	14390400	17448	12542	29990	144000000	300000	158390400
	Re-allotment from surrendered	-971120		-971120										
	Actual amt. received	131322000		1790560										

MAINTENANCE CHARGE TO ST**Annexure - H**

Sl No	Name of the Districts	Amt. received during 2011-12 Rs.	Amt. utilised during 2011-12 Rs.	Amt. Surrendered Rs.	No. of Beneficiaries			Requirement of fund for Arrears of 2011-12	No. of Beneficiaries of arrears of 2011-12			Requirement for fund for 2012-13 without arrears but based on the actual of 2011-12 (Rs.)	Target as per column Beneficiaries	Total requirement of fund for 2012-13 including arrears of 2011-12 (Rs.)
					B	G	T		B	G	T			
1.	KOLKATA H.Q.													
2.	KOLKATA DIST.	39500	34080	5420	42	29	71	---	---	---	---	43200	90	43200
3.	HOWRAH	177500	107040	70460	133	90	223	---	---	---	---	120000	250	120000
4.	NORTH 24 PARGANAS	6280000	6279360	640	7050	6032	13082	316800	390	270	660	6999840	14583	7316640
5.	SOUTH 24 PARGANAS	1305000	1304160	840	1532	1185	2717	78240	106	57	163	1512480	3151	1590720
6.	NADIA	4130000	4129440	560	5494	3109	8603					4704000	9800	4704000
7.	MURSHIDABAD	1550000	1549440	560	1828	1400	3228	624960	807	495	1302	2400000	5000	3024960
8.	BURDWAN	20120000	15416160	4703840 (Kept in PL A/c)	18520	13597	32117					12253920	25529	12253920
9.	BIRBHUM	7172000	7171200	800	9107	5833	14940	7400160	8000	7417	15417	15360000	32000	22760160
10.	BANKURA	9350000	6589440	2760560	8237	5491	13728	933120	1166	778	1944	8181120	17044	9114240
11.	HOOGHLY	8920000	8919840	160	10221	8362	18583	---	---	---	---	9600000	20000	9600000
12.	PURBA MEDINIPUR	505500	478560	26940	649	348	997	---	---	---	---	576000	1200	576000
13.	PASCHIM MEDINIPUR	17580000	17580000	---	29390	10564	39954	764160	1080	512	1592	20160000	42000	20924160
14.	PURULIA	10428440	10378560	49880	12973	8649	21622	---	---	---	---	12000000	25000	12000000
15.	JALPAIGURI	33612000	31165920	2446080	33931	30998	64929	---	---	---	---	34281600	71420	34281600
16.	COOCHBEHAR	1050000	890400	159600	1038	817	1855	---	---	---	---	979200	2040	979200
17.	SILIGURI	5610500	5300160	310340	5297	5745	11042	---	---	---	---	5830080	12146	5830080
18.	UTTAR DINAJPUR	3535000	3535000	---	4418	2946	7364	---	---	---	---	3888480	8101	3888480
19.	DAKSHIN DINAJPUR	11207920	11207520	400	14009	9340	23349	1991520	2489	1660	4149	14304000	29800	16295520
20.	MALDA	10700000	10690560	9440	13808	8464	22272	---	---	---	---	12000000	25000	12000000
	DGHC	---	---	---	---	---	---	---	---	---	---	9792000	20400	9792000
	Total	153273360	142726840	10546520	177677	122999	300676	12108960	14038	11189	25227	174985920	364554	187094880
	Re-allotment from surrendered	-2603360		-2603360										
	Actual amount received	150670000		7943160										

POST MATRIC SCHOLARSHIP TO ST
Annexure - I

Sl No.	Name of the Districts	Amt. received during 2011-12 Rs.	Amt. utilised during 2011-12 Rs.	Amt. Surrendered Rs.	No. of Beneficiaries			Requirement of fund for Arrears of 2011-12	No. of Beneficiaries of arrears of 2011-12			Requirement for fund for 2012-13 without arrears but based on the actual of 2011-12 Rs.	Target as per column Beneficiaries	Total requirement of fund for 2012-13 including arrears of 2011-12 Rs.
					B	G	T		B	G	T			
1.	KOLKATA H.Q.	5000000	1617960	3382040	180	52	232	---	---	---	---			
2.	KOLKATA DIST.	7861000	7431055	429945	612	328	940	---	---	---	---	6000000	635	6000000
3.	HOWRAH	2790000	2229050	560950	178	84	262	---	---	---	---	1400000	179	1400000
4.	NORTH 24 PARGANAS	5899000	5897770	1230	1543	1018	2561	1633400	214	143	357	5584000	1947	7217400
5.	SOUTH 24 PARGANAS	6570000	6568590	1410	1070	606	1676	1237820	155	104	259	6000000	1440	7237820
6.	NADIA	5470000	5420358	49642	1023	509	1532					4450000	1115	4450000
7.	MURSHIDABAD	4745000	4651417	93583	1102	239	1341	177900	50	5	55	3868000	1248	4045900
8.	BURDWAN	17132000	17131987	13	2992	2177	5169	2000000	528	138	666	14300000	3271	16300000
9.	BIRBHUM	9368060	9366554	1506	2257	485	2742	2185400	487	138	625	8659000	2326	10844400
10.	BANKURA	42971000	42970905	95	6361	3145	9506	5559810	897	473	1370	34490808	6935	40050618
11.	HOOGHLY	10530000	10526310	3690	1888	1545	3433	2230800	519	261	780	12894000	4237	15124800
12.	PURBA MEDINIPUR	4798000	4797980	20	754	366	1120	907540	94	27	121	4422000	848	5329540
13.	PASCHIM MEDINIPUR	58142000	58139075	2925	11443	3619	15062	3894000	785	156	941	42900000	10774	46794000
14.	PURULIA	36850240	36850065	175	7059	2457	9516	3797280	581	290	871	28272822	6627	32070102
15.	JALPAIGURI	33239040	33235911	3129	7071	5539	12610	15000000	278 5	2235	5020	39500000	15125	54500000
16.	COOCHBEHAR	3044000	2808235	235765	377	225	602	---	---	---	---	2128000	402	2128000
17.	SILIGURI	14079900	12253440	1826460	1704	1716	3420	---	---	---	---	10500000	2610	10500000
18.	UTTAR DINAJPUR	4710000	4708400	1600	970	512	1482	603040	104	59	163	4324584	1189	4927624
19.	DAKSHIN DINAJPUR	12439000	12434810	4190	2938	1384	4322	600000	111	47	158	11100000	3414	11700000
20.	MALDA	11862500	9468730	2393770	2098	1255	3353	---	---	---	---	6400000	2545	6400000
	DGHC											9091111	1660	9091111
	Total	29750074 0	28850860 2	8992138	53620	27261	80881	39826990	731 0	4076	11386	256284325	68527	296111315
	Re-allotment from surrendered	-5767340		-5767340										
	Actual amount received	29173340 0		3224798										

HOSTEL CHARGES TO ST**Annexure - J**

Sl No.	Name of the Districts	Amt. received during 2011-12 Rs.	Amt. utilised during 2011-12 Rs.	Amt. Surrendered Rs.	No. of Beneficiaries			Requirement of fund for Arrears of 2011-12	No. of Beneficiaries of arrears of 2011-12			Requirement for fund for 2012-13 without arrears but based on the actual of 2011-12 (Rs.)	Target as per column Beneficiaries	Total requirement of fund for 2012-13 including arrears of 2011-12 Rs.
					B	G	T		B	G	T			
1.	KOLKATA H.Q.													
2.	KOLKATA DIST.	51900		51900								75000	10	75000
3.	HOWRAH	105000	103500	1500	11	6	17	24000				150000	20	174000
4.	NORTH 24 PARGANAS	1500000	1370000	130000	100	82	182					2175000	290	2175000
5.	SOUTH 24 PARGANAS	3950000	3949500	500	496	164	660	1074750	298	68	366	4950000	660	6024750
6.	NADIA	1328900	1324000	4900	107	51	158	184500	13	69	82	1800000	240	1984500
7.	MURSHIDABAD	6702000	6591750	110250	870	203	1073	1353750	348	175	523	8850000	1180	10203750
8.	BURDWAN	11042600	11041000	1600	1782	297	2079	2500000	1782	297	2079	15750000	2100	18250000
9.	BIRBHUM	8785000	8779250	5750	1310	250	1560	1988250	953	158	1111	11700000	1560	13688250
10.	BANKURA	73479750	73479750		10420	2350	12770	9245841	3655	293	3948	97950000	13060	107195841
11.	HOOGHLY	3527000	3527000		360	240	600	973000	360	240	600	4500000	600	5473000
12.	PURBA MEDINIPUR	2795500	2480750	314750	220	147	367					4125000	550	4125000
13.	PASCHIM MEDINIPUR	81147000	81146625	375	8842	2854	11696	16590000	2100	350	2450	110550000	14740	127140000
14.	PURULIA	51039250	51037825	1425	7371	512	7883					63000000	8400	63000000
15.	JALPAIGURI	11240000	11224500	15500	821	684	1505	8632500	580	571	1151	15300000	2040	23932500
16.	COOCHBEHAR	365000	270000	95000	22	14	36					525000	70	525000
17.	SILIGURI	2101000	1624500	476500	157	152	309	693000	0	132	132	2700000	360	3393000
18.	UTTAR DINAJPUR	4643850	4643250	600	518	272	790	1047000	295	172	467	5925000	790	6972000
19.	DAKSHIN DINAJPUR	9668000	9642500	25500	1232	466	1698	1972500	1212	415	1627	12900000	1720	14872500
20.	MALDA	4870000	4421200	448800	360	233	593					5475000	730	5475000
21.	DGHC													
	Total	278341750	276656900	1684850	34999	8977	43976	46279091	11596	2940	14536	368400000	49120	414679091
	Re-allotment from surrendered	-314750		-314750										
	Actual amount received	278027000		1370100										

ASHRAM HOSTEL**Annexure - K**

Sl No.	Name of the Districts	Amt. received during 2011-12 Rs.	Amt. utilised during 2011-12 Rs.	Amt. Surrendered Rs.	No. of Beneficiaries			Requirement of fund for Arrears of 2011-12	No. of Beneficiaries of arrears of 2011-12			Requirement for fund for 2012-13 without arrears but based on the actual of 2011-12 Rs.	Target as per column Beneficiaries	Total requirement of fund for 2012-13 including arrears of 2011-12 Rs.
					B	G	T		B	G	T			
1.	KOLKATA H.Q.													
2.	KOLKATA DIST.													
3.	HOWRAH	1163000	1163000		130		130	400000				1600000	130	2000000
4.	NORTH 24 PARGANAS	1902000	1902000		180		180	126850	180		180	2118600	180	2245450
5.	SOUTH 24 PARGANAS	8941756	8941756		640	260	900	323370	280	120	400	9691130	900	10014500
6.	NADIA	2273840	2264811	9029	240		240	233366	102		102	2635800	240	2869166
7.	MURSHIDABAD	1822000	1770500	51500	150		150					1800000	170	1800000
8.	BURDWAN	4447000	4444589	2411	405		405	342465	161		161	4733700	410	5076165
9.	BIRBHUM	7045850	6673320	372530	470	200	670					8081000	720	8081000
10.	BANKURA	16053580	16052750	830	860	500	1360					15164600	1360	15164600
11.	HOOGHLY	1262000	1262000		130		130	260600	130		130	1522600	130	1783200
12.	PURBA MEDINIPUR	3715000	3706300	8700	290	40	330	214050	40	40	80	4000000	330	4214050
13.	PASCHIM MEDINIPUR	14365000	14357300	7700	992	290	1282	1701750	200	150	350	15014000	1285	16715750
14.	PURULIA	12008090	9357590	2650500	860	300	1160	575000	540	250	790	11922720	1180	12497720
15.	JALPAIGURI	6013000	5173494	839506	610	20	630	81177	45		45	6839823	630	6921000
16.	COOCHBEHAR	1957650	1920550	37100	160	30	190					2188350	190	2188350
17.	SILIGURI	1007000	864090	142910		180	180	350463		180	180	1548000	180	1898463
18.	UTTAR DINAJPUR	4060000	4060000		380		380					4280200	380	4280200
19.	DAKSHIN DINAJPUR	4053000	4009650	43350	300	90	390	259500		180	180	4440000	390	4699500
20.	MALDA	5131000	5125750	5250	400	20	420	410325	400	20	420	5229950	420	5640275
	DGHC											1305400	110	1305400
	Total	97220766	93049450	4171316	7197	1930	9127	5278916	2078	940	3018	104115873	9335	109394789
	Re-allotment of surrendered	-1207686		-1207686										
	Actual amount received	96013080		2963630										

HOSTEL CHARGES TO SC**Annexure - L**

Sl No .	Name of the Districts	Amt. received 2011-12	Amt. utilised during 2011-12	Amt. Surrendered Rs.	No. of Beneficiaries			Beneficiaries arrears 2011-12			Requirement for 2012-13 based on actual 2011-12	Target as per column Beneficiaries	Requirement for 2012-13 including arrears 2011-12
					B	G	T	B	G	T			
1.	KOLKATA H.Q.												
2.	KOLKATA DIST.	324000		324000							450000	60	450000
3.	HOWRAH	2068000	2038500	29500	176	137	313				2850000	380	2850000
4.	NORTH 24 PARGANAS	5997000	2133500	3863500	200	84	284				8250000	1100	8250000
5.	SOUTH 24 PARGANAS	60671750	60671250	500	6777	1473	8250				61875000	8250	61875000
6.	NADIA	2970000	2880000	90000	182	258	440				3300000	440	3300000
7.	MURSHIDABAD	4198000	4020000	178000	536		536				5775000	770	5775000
8.	BURDWAN	13175000	11477250	1697750	1264	45	1309				18150000	2420	18150000
9.	BIRBHUM	11829000	11827500	1500	1547	303	1850				13875000	1850	13875000
10.	BANKURA	53682000	51449831	2232169	6795	2170	8965				67650000	9020	67650000
11.	HOOGHLY	7650000	7650000		612	408	1020				7650000	1020	7650000
12.	PURBA MEDINIPUR	56278000	55618750	659250	6004	2234	8238				68100000	9080	68100000
13.	PASCHIM MEDINIPUR	70545450	67601000	2944450	7561	2412	9973				89025000	11870	89025000
14.	PURULIA	30311000	23900275	6410725	3417	180	3597				33000000	4400	33000000
15.	JALPAIGURI	2395000	756750	1638250	47	54	101				3300000	440	3300000
16.	COOCHBEHAR	2068000	322500	1745500	26	17	43				2850000	380	2850000
17.	SILIGURI	208750	105000	103750	09	05	14				300000	40	300000
18.	UTTAR DINAJPUR	5997000	3866250	2130750	435	212	647				8250000	1100	8250000
19.	DAKSHIN DINAJPUR	9797550	9000550	797000	1131	261	1392				11550000	1540	11550000
20.	MALDA	5007000	3680825	1326175	216	293	509				4875000	650	4875000
21.	DGHC												
	Total	345172500	318999731	26172769	36935	10546	47481				411075000	54810	411075000
	Surrendered- Re-allotted	-7171500		-7171500									
	Actual amt. received	338001000		19001269									

BOOK GRANT TO SC**Annexure - M**

Sl No.	Name of the Districts	Amt. received during 2011-12 Rs.	Amt. utilised during 2011-12 Rs.	Amt. Surrendered Rs.	No. of Beneficiaries			Requirement of fund for Arrears of 2011-12	No. of Beneficiaries of arrears of 2011-12			Requirement for fund for 2012-13 without arrears but based on the actual of 2011-12 (Rs.)	Target as per column Beneficiaries	Total requirement of fund for 2012-13 including arrears of 2011-12 Rs.
					B	G	T		B	G	T			
1.	KOLKATA H.Q.													
2.	KOLKATA DIST.	822000	821250	750	2319	1545	3864	50000	165	85	250	900000	4300	950000
3.	HOWRAH	12000000	11752865	247135	31000	29591	60591					12800000	66000	12800000
4.	NORTH 24 PARGANAS	37558280	37510385	47895	102002	69976	171978	224750	594	397	991	41375250	184889	41600000
5.	SOUTH 24 PARGANAS	51000000	45738660	5261340	110492	91660	202152					50000000	222000	50000000
6.	NADIA	32500000	32179230	320770	83178	79214	162392					37006114	186750	37006114
7.	MURSHIDABAD	13861340	13838860	22480	33731	31669	65400					15200000	71700	15200000
8.	BURDWAN	37700000	37700000		105566	94848	200414					41050000	228199	41050000
9.	BIRBHUM	22300000	20541720	1758280	50745	45162	95907					21500000	110293	21500000
10.	BANKURA	20150000	20144785	5215	66911	36029	102940	200000	745	401	1146	21152024	113234	21352024
11.	HOOGHLY	25400000	25398045	1955	68680	56192	124872					27500000	134862	27500000
12.	PURBA MEDINIPUR	16400000	15736420	663580	45118	36926	82044					17500000	87000	17500000
13.	PASCHIM MEDINIPUR	21000000	20086255	913745	56063	49569	105632					22000000	110000	22000000
14.	PURULIA	8500000	7844095	655905	27158	12848	40006					8844500	45000	8844500
15.	JALPAIGURI	44600000	37621380	6978620	80140	85706	165846					41200000	182000	41200000
16.	COOCHBEHAR	40500000	34118275	6381725	82794	68798	151592					40000000	171592	40000000
17.	SILIGURI	6100000	5992040	107960	13794	15173	28967					6592785	31871	6592785
18.	UTTAR DINAJPUR	18200000	18067905	132095	53204	35469	88673					19874700	97540	19874700
19.	DAKSHIN DINAJPUR	12983000	12884090	98910	30113	29507	59620					14281300	71544	14281300
20.	MALDA	17326000	16874440	451560	47586	33068	80654					19126000	90654	1912600
21.	DGHC													
	Total	438900620	414850700	24049920	1090594	902950	1993544	474750	1504	883	2387	457902673	2209428	458377423
	Re-allotment	-7019620		-7019620										
	Actual Sub-allotment	431881000		17030300										
	Amount surrendered by Dte.	15000000		15000000										
	Actual Amount received	446881000		32030300										

MERIT SCHOLARSHIP (IX-XII)**Annexure - N**

Sl No.	Name of the Districts	Amt. received during 2011-12 Rs.	Amt. utilised during 2011-12 Rs.	Amt. Surrendered Rs.	No. of Beneficiaries			Requirement of fund for Arrears of 2011-12	No. of Beneficiaries of arrears of 2011-12			Requirement for fund for 2012-13 without arrears but based on the actual of 2011-12 Rs.	Target as per column Beneficiaries	Total requirement of fund for 2012-13 including arrears of 2011-12 Rs.
					B	G	T		B	G	T			
1.	KOLKATA H.Q.													
2.	KOLKATA DIST.	57600	57600		05	07	12					57600	12	57600
3.	HOWRAH	144000	144000		13	17	30					144000	30	144000
4.	NORTH 24 PARGANAS	441600	441600		45	47	92					441600	92	441600
5.	SOUTH 24 PARGANAS	508800	508800		61	45	106					508800	106	508800
6.	NADIA	278400	268800	9600	48	10	58					278400	58	278400
7.	MURSHIDABAD	172800	120000	52800	18	7	25					172800	36	172800
8.	BURDWAN	576000	576000		81	39	120					576000	120	576000
9.	BIRBHUM	268800	264000	4800	35	20	55					268800	56	268800
10.	BANKURA	364800	364800		70	6	76					364800	76	364800
11.	HOOGHLY	326400	326400		43	25	68					326400	68	326400
12.	PURBA MEDINIPUR	153600	148800	4800	25	6	31					153600	32	153600
13.	PASCHIM MEDINIPUR	528000	523200	4800	85	24	109					528000	110	528000
14.	PURULIA	345600	321600	24000	64	3	67					345600	72	345600
15.	JALPAIGURI	566400	566400		65	53	118					566400	118	566400
16.	COOCHBEHAR	278400	278400		37	21	58					278400	58	278400
17.	SILIGURI	86400	86400		6	12	18					86400	18	86400
18.	UTTAR DINAJPUR	192000	192000		31	9	40					192000	40	192000
19.	DAKSHIN DINAJPUR	182400	182400		26	12	38					182400	38	182400
20.	MALDA	211200	211200		29	15	44					211200	44	211200
	DGHC											76800	16	76800
	Total	5683200	5582400	100800	787	378	1165					5760000	1200	5760000

MERIT SCHOLARSHIP (V-X) FOR GIRLS**Annexure - O**

Sl No.	Name of the Districts	Amt. received during 2011-12 Rs.	Amt. utilised during 2011-12 Rs.	Amt. Surrendered Rs.	No. of Beneficiaries			Requirement of fund for Arrears of 2011-12	No. of Beneficiaries of arrears of 2011-12			Requirement for fund for 2012-13 without arrears but based on the actual of 2011-12 (Rs.)	Target as per column Beneficiaries	Total requirement of fund for 2012-13 including arrears of 2011-12 Rs.
					B	G	T		B	G	T			
1.	KOLKATA H.Q.													
2.	KOLKATA DIST.	45000	36000	9000		24	24					45000	30	45000
3.	HOWRAH	126000	103800	22200		69	69					126000	84	126000
4.	NORTH 24 PARGANAS	351000	351000			234	234					351000	234	351000
5.	SOUTH 24 PARGANAS	414000	414000			276	276					414000	276	414000
6.	NADIA	198000	198000			132	132					198000	132	198000
7.	MURSHIDABAD	126000	113100	12900		75	75					126000	84	126000
8.	BURDWAN	459000	459000			306	306					459000	306	459000
9.	BIRBHUM	207000	207000			138	138					207000	138	207000
10.	BANKURA	315000	307800	7200		204	204					315000	210	315000
11.	HOOGHLY	243000	225600	17400		149	149					243000	162	243000
12.	PURBA MEDINIPUR	99000	93000	6000		62	62					99000	66	99000
13.	PASCHIM MEDINIPUR	369000	369000			246	246					369000	246	369000
14.	PURULIA	270000	255000	15000		167	167					270000	180	270000
15.	JALPAIGURI	423000	423000			282	282					423000	282	423000
16.	COOCHBEHAR	252000	252000			168	168					252000	168	252000
17.	SILIGURI	63000	63000			42	42					63000	42	63000
18.	UTTAR DINAJPUR	144000	144000			96	96					144000	96	144000
19.	DAKSHIN DINAJPUR	144000	144000			96	96					144000	96	144000
20.	MALDA	180000	180000			120	120					180000	120	180000
	DGHC											72000	48	72000
	Total	4428000	4338300	89700		2886	2886					4500000	3000	4500000

FEEDER SCHOOL**Annexure - P**

Sl No.	Name of the Scheme	Amt. received during 2011-12	Amt. utilised during 2011-12	Amt. Surrendered	No. of Beneficiaries			Requirement of fund for Arrears of 2011-12	No. of Beneficiaries of arrears of 2011-12			Requirement for fund for 2012-13 without arrears but based on the actual of 2011-12	Target as per column (i)	Total requirement of fund for 2012-13 including arrears of 2011-12
					B	G	T		B	G	T			
1.	KOLKATA H.Q.													
2.	KOLKATA DIST.													
3.	HOWRAH													
4.	NORTH 24 PARGANAS													
5.	SOUTH 24 PARGANAS													
6.	NADIA													
7.	MURSHIDABAD													
8.	BURDWAN	3838000	3835600	2400	124	123	247	781500	124	123	247	4040000	260	4821500
9.	BIRBHUM	1213000	1204800	8200	59	55	114	1785000	118	110	228	2082000	228	3867000
10.	BANKURA	5830000	5817590	12410	192	184	376	1123960	192	184	376	6941550	376	8065510
11.	HOOGHLY													
12.	PURBA MEDINIPUR													
13.	PASCHIM MEDINIPUR	4582000	4577700	4300	149	158	307	1293550	149	158	307	4977600	307	6271150
14.	PURULIA	4490000	4490000		132	123	255	875500	132	123	255	5365500	285	6241000
15.	JALPAIGURI	80000	80000		12	12	24					491600	24	491600
16.	COOCHBEHAR													
17.	SILIGURI	480000	160000	320000	30	30	60							
18.	UTTAR DINAJPUR													
19.	DAKSHIN DINAJPUR													
20.	MALDA	788000	785100	2900	61	15	76	603000	27	5	32	1716000	120	2319000
21.	DGHC													
	Total	21301000	20950790	350210	759	700	1459	6462510	742	703	1445	25614250	1600	32076760

BOOK GRANT TO ST**Annexure - Q**

Sl No.	Name of the Districts	Amt. received during 2011-12 Rs.	Amt. utilised during 2011-12 Rs.	Amt. Surrendered Rs.	No. of Beneficiaries			Requirement of fund for Arrears of 2011-12	No. of Beneficiaries of arrears of 2011-12			Requirement for fund for 2012-13 without arrears but based on the actual of 2011-12 Rs.	Target as per column Beneficiaries	Total requirement of fund for 2012-13 including arrears of 2011-12 Rs.
					B	G	T		B	G	T			
1.	KOLKATA H.Q.													
2.	KOLKATA DIST.	25000	14925	10075	45	30	75					30000	80	30000
3.	HOWRAH	65000	57950	7050	120	143	263					71500	325	71500
4.	NORTH 24 PARGANAS	3145600	3143200	2400	9377	6139	15516	78080	226	151	377	3471920	15778	3550000
5.	SOUTH 24 PARGANAS	1425000	1386685	38315	3699	3514	7213					1500000	8000	1500000
6.	NADIA	2300000	1869630	430370	5165	5006	10171					2150074	11695	2150074
7.	MURSHIDABAD	1300000	1102000	198000	2826	2580	5406					1220000	6000	1220000
8.	BURDWAN	7400000	7257710	142290 (Kept in PL A/c)	19841	14810	34651					8000000	39051	8000000
9.	BIRBHUM	3480000	3382320	97680	8924	8600	17524					3750000	17524	3750000
10.	BANKURA	8760000	7410000	1350000	23003	12386	35389					8700000	38928	8700000
11.	HOOGHLY	4100000	4099900	100	10966	8973	19939					4500000	21534	4500000
12.	PURBA MEDINIPUR	320000	319895	105	945	630	1575					325000	1700	325000
13.	PASCHIM MEDINIPUR	12100000	12095750	4250	32355	30811	63166					13200000	70000	13200000
14.	PURULIA	9050000	7490983	1559017	22983	11492	34475					8700000	40000	8700000
15.	JALPAIGURI	18680000	18624930	55070	38656	37321	75977					20500000	84000	20500000
16.	COOCHBEHAR	355000	274705	80295	675	533	1208					350000	1415	350000
17.	SILIGURI	2550000	2212105	337895	4524	5418	9942					2168250	10942	2168250
18.	UTTAR DINAJPUR	1800000	1472535	327465	4761	3173	7934					1619800	8727	1619800
19.	DAKSHIN DINAJPUR	5200000	5127005	72995	12974	12253	25227					5720000	30872	5720000
20.	MALDA	2900000	2812415	87585	8992	5748	14740					3150000	16214	3150000
	DGHC													
	Total	84955600	80154643	3972457	210831	169560	380391	78080	226	151	377	89126544	422785	89204624
	Re-allotment from surrendered	-450000		-450000										
	Actual amount received	84505600		3522457										

LIST OF ASHRAM HOSTELS**Annexure - R**

Sl.	Name of the Ashram Hostel and Address	Block	Seats	SC / ST	Electrified	Fully Sanitized
	BANKURA					
1	Ukardihi Jr. High School, (2nd Unit) P.O. Ukardihi, Bankura	Gangajalghati	20	SC Boys	No	No
2	Bagdiha High School, P.O. Bagdiha, Khatra,	Indpur	20	ST Boys	No	No
3	Ranibandh Jr. High School for Girls P.O. Ranibandh, Khatra.	Ranibadh	20	SC Girls	Yes	Yes
4	Ukardihi Jr. High School (1st Unit), P.O. Ukardihi, Gagajalghati, Bankura	Gangajalghati	20	ST Boys	No	No
5	Sabarakone Jr. High School, P.O. Sabrakon, Taldangra, Khatra	Taldangra	20	ST Boys	No	Yes
6	Ranibandh Jr. Basic School, P.O. Ranibandh, Khatra	Ranibadh	20	ST Boys	No	Yes
7	KalyanNiketan, P.O. Jhilimili, Ranibandh	Ranibadh	20	ST Boys	No	No
8	JagatpurSammlini Jr. High School, P.O. Nachna, Khatra	Taldangra	20	ST Boys	Yes	Yes
9	MandalkuliRajlakshmi Girls Jr. High School, P.O. Mandalkuli, Rajpur, Khatra.	Raipur	20	ST Girls	Yes	Yes
10	Chattri Jr. Basic School, P.O. Dundar, Khatra, Rajpur	Raipur	20	ST Boys	No	No
11	Sarenga Girls High School, P.O. Sarenga, Khatra	Sarenga	20	ST Girls	Yes	No
12	ChendaPatharSahidKshudiram S.T. High School, P.O. Barikul, Khatra, Ranibandh	Ranibadh	20	ST Boys	No	No
13	Sarenga Girls Pry. School, P.O. Raipur, Khatra	Sarenga	30	SC Girls	Yes	No
14	Kawasole Pry. Vidyalaya (1st Unit), P.O. Peardoba, Bishnupur	Bishnupur	30	ST Boys	No	No
15	BajurdiniSantal Pry. Vidyalaya, P.O. Kmalpur,	Chhatna	30	ST Boys	No	Yes
16	Talgora Pry. School, P.O. Taalgora, Khatra, Ranibandh	Ranibadh	30	ST Boys	No	Yes
17	Bagdiha High School, P.O. Bagdiha, Khatra,	Indpur	20	SC Boys	No	No
18	Bethuala Govt. Spon. Ashram type High School, P.O. Bethula, Khatra,	Ranibadh	180	SC/ST Girls	No	No
19	BaganparaBangladangaChandiPry. School, vill. Chandi, P.O.+PS -Patrasayer, Bishnupur	Patrasayer	20	ST Boys	No	Yes
20	Khejuria pry. School, Block – Ranibandh, P.O. Gunpura	Ranibadh	20	ST Boys	No	No
21	DundarSonagaraAshutoshVidyapith, P.O. Dundar, Khatra	Raipur	20	ST Boys	No	Yes
22	Basudevpr Pry. School (1st Unit) Hirbundh, Khatra,	Hirabandh	30	ST Boys	No	No
23	Madhupur pry. School, P.O. Melera, Raipur	Raipur	30	St Boys	Yes	Yes
24	KrishnapurAdibasipry. Vidyalaya, P.O. Goswamidihi,	Saltora	30	ST Boys	No	No
25	R.U.C. MilantirthaVidyapith, P.O. Dihipara, Sonamukhi	Sonamukhi	20	SC Boys	Yes	No
26	Kadamara Pry. School P.O. Taldangara, Khatra	Taldangra	20	ST Boys	No	No
27	Chatrijr. Basic (boys) Garripur N.G., O. Marshal Organised (1st Unit), Raipur	Raipur	20	ST Boys	No	Yes
28	Chatrijr. Basic School (Girls) Garripur, N.G.O. Marshal Organised (2nd Unit), Raipur	Raipur	30	ST Girls	No	Yes
29	Kawalsole (peardoba) Pry. School, (2nd Unit),	Bishnupur	20	ST Boys	No	No
30	Tiring SiddhashramAdibasi Jr. High School, P.O. Tiring,	Khatra	20	ST Boys	No	No
31	BagjataBasudevpr M.G.S.B.S. Vidyapith, Khatra,	Sarenga	20	SC Boys	No	No
32	BasudevprPry. School (2nd Uit), P.O. Hirbandh, Sarenga	Hirabundh	20	ST Boys		
33	Pairaguri High School, P.O. Piraguri, Khatra, Raipur	Raipur	20	ST Boys	No	Yes
34	Ukradihi Jr. high School (3rd Unit), P.O. Ukradihi, Ganjalghati	Gangajalghati	20	ST Girls	Yes	No
35	Bon Sarenga Jr. High School, P.S. Simlapal P.O. BonSarenga,	Simlapal	20	ST Boys	Yes	No

Sl.	Name of the Ashram Hostel and Address	Block	Seats	SC / ST	Electrified	Fully Sanitized
36	BindaGatikrishnaSikshaNiketan, (Jr. High School), P.O. Jhantipahari,	Chhatna	20	SC Boys	No	No
37	Ranibundh Girls High School, P.O. & Block – Ranibundh (2nd Unit), Khatra	Ranibadh	20	ST Girls	No	No
38	AmarkanamMahamayaBalokaVidyalaya, P.O. Amarkanam, Gangajalghati, Bankura	Gangajalghati	20	SC Girls	No	No
39	DhanaraVikrampur Union Syamaprosad Memorial High School, P.O. Chouter, Sarenga, Khatra	Ranibadh	60	ST Girls	No	No
40	Hirabandh High School, P.O. Hirbandh,	Hirabundh	20	ST Girls	Yes	Yes
41	Taldangra Girls High School, Chenchuria, Bankura	Taldangra	60	ST Girls		
42	Pakhanna High School,P.O. Pakhanna	Borjora	20	SC Boys	N.A.	N.A.
43	Dhanara High School P.O. Puddi	Ranibadh	40	ST Boys		
44	Pathormora High School P.O. Pathormora	Sonamukhi	30	SC Boys		
45	Ashram Hostel run by N.G.O. “Marshal” Village – Chatra , P.O. – Dundar	Raipur	100	ST Boys		
46	MaaSishuNiketan, ShriRamkrishna Math-O-Mission, Joyrambati	Joyrambati	30	ST Boys		
	BIRBHUM					
47	PallisevaNiketan,Vill& P.O. Bergram,	Bolpur	20	SC Boys	Yes	Yes
48	Albadha High School, P.O. Albadha,	Bolpur	20	ST Boys	Yes	Yes
49	Sajnia Public High School, P.O. Pubandarpur, Vill – Sajina	Suri-II	20	ST Boys	Yes	Yes
50	Girijore Sisal Farm Jr. high School, P.O.Aligarh, Suri, Vill –Girijore	Md. Baz.II	20	ST Boys	Yes	Yes
51	Rajnagar Sisal Farm Jr. high School, P.O. Aligarh, Suri,	Rajnagar	20	ST Boys	Yes	Yes
52	Jhawpara F.P. School, P.O. Sonarkunda, Rampurhat, Nalhati-I	Nalhati-I	30	ST Boys	No	Yes
53	Kestora Pry. School, Murari-I, Rampurhat	Murari-I	30	SC Boys	No	Yes
54	Mahishakura Pry. School, P.O. Mollarpur, Rampurhat, Mureswar-I	Mayureswar-I	30	SC Boys	No	Yes
55	Kusmdihi F.P. School, P.O. Kuchighata, Suri, Sainthia	Sainthia	30	ST Boys	Yes	Yes
56	Khosbuspur F.P. School, P.O. Rautara, Dubrajpur	Dubrajpur	30	ST Boys	No	Yes
57	Karl Marks Smriti Pr. School, P.O. Purandarpur, Suri-II	Suri-II	30	ST Boys	Yes	Yes
58	Kumarpur Pry. School, Vill& P.O. Kumarpur, Mayureswar-II	Mayureswar-II	30	ST Boys	Yes	Yes
59	Latabuni F.P. School, Suri-I, Sajina	Suri-I	30	ST Boys	Yes	Yes
60	AvhirampurIswarchandraVidyasagarVidyamandirP.O. Bagrakanda, Suri,	Sainthia	20	SC Boys	Yes	Yes
61	Babupur Pr. School, P.O. Muktipur, Rajnagar, Suri	Rajnagar	30	ST Boys	No	Yes
62	Nagari Govt. Spon. for Girls, P.O. Nagari, Suri	Suri-I	120 + 60	SC/ST Girls	Yes	Yes
63	Managerapara Truku Hansda Pry. School, Md. Bazar, Suri	Md.Bazar	20	ST Boys	No	Yes
64	Bagsina Abdul Halim Pry. School, Bolpur, Labpur	Labpur	20	SC Boys	No	Yes
65	DdwaarandaChandimataVidyalaya, P.O. Dwarenda, P.S. Illambazar	Illambazar	20	ST Boys	Yes	Yes
66	Masra High School, Rampurhat, Masra	Rampurhat-I	20	ST Boys	Yes	Yes
67	Parulia Sri RamkrishnaVidyamandir, Rampurhat, Mayureswar, Parulia	Mayureswar- I	20	SC Girls	Yes	Yes
	BURDWAN					
68	Siksha Niketan (2nd Unit) P.O. Kalinabagram, P.O. Klnabagram	Memari-I	20	SC Boys – 20	Yes	Yes

Sl.	Name of the Ashram Hostel and Address	Block	Seats	SC / ST	Electrified	Fully Sanitized
69	Ajodhya Jr. High School, P.O. Bankathi,	Kanksa	20	SC Boys-20	NA	NA
70	Siksha Niketan (1st Unit), Memari-I, Kalnabagram	Memari-I	20	ST Boys-20	Yes	Yes
71	Illsara Surendra Nath High School, P.O. Illsara,	Jamalpur	20	ST Boys	NA	NA
72	Rakshitpur Jr. High School, P.O. Rakshitpur,	Kanksa	20	ST Boys	Yes	Yes
73	Bhatkunda Jr. High School, P.O. Bhatkunda,	Ausgram-II	20	ST Boys	No	Yes
74	Telipara F.P. School, P.O. Trilok Chandrapur, Kanksa	Kanksa	30	ST Boys	No	Yes
75	Shokadanga Adivasi F.P. School,	Aushgram-I	30	ST Boys	Yes	Yes
76	Banpara Palit Paban Adibasi Ashram Hostel,P.O. Jadabganj,	Aushgram-I	20	ST Boys	Yes	Yes
77	Chintaharan Mukherjee Smriti Vidyamandir (Jr. High), P.O. Sar,	Ausgram-II	20	ST Boys	Yes	Yes
78	Jadavganj Adibasi Jr. High School, P.O. Jadavganj	Aushgram-I	20	ST Boys	Yes	No
79	Birkulti N.G.M. High School, P.O. Birkulti,	Jamuria	20	ST Boys	NA	NA
80	Madhabdihi Pry. School	Raina-II	20	SC Boys	NA	NA
81	Sothla Mahishdanga High School, Vill & P.O. Sothia,	Memari-II	20	ST Boys	No	Yes
82	Kanksa High School, P.O. Kanksa, Panagarh Bazar (1st Unit)	Kanksa	30	ST Boys	Yes	Yes
83	Kanksa High School, P.O. Panagarh Bazar (Unit-II)	Kanksa	30	SC Boys	NA	NA
84	Chintaharan Mukherjee Smriti Vidyamandir, (Unit-II), Ausgram-II	Ausgram-II	30	Sc Boys	Yes	Yes
85	Jamar K.C.P. High School, Jamar	Burdwan-I	20	SC Boys	NA	NA
	COOCHBEHAR					
86	Khochabari Jr. high School, P.O. Khochabari	Dinhata II	20	SC Boys	Yes	No
87	KalijaniSajahauddin High School, P.O. Kalijani	Coochbehar II	20	SC Boys	Yes	No
88	BararangrasDineswari High School, P.O. Bararangras	Coochbehar II	20	SC Boys	Yes	No
89	Khagrabari Harendra Chandra Vidyapith, P.O. Khagrabari	Coochbehar II	20	SC Boys	Yes	No
90	SumitradebiBalikaVidyalaya, P.O. Dhampur, Balsi	Coochbehar I	30	SC Girls	Yes	No
91	Goursundri Jr. High School, Vill& P.O. Phakihaga	Dinhata I	20	SC Boys	Yes	No
92	JamaldahaTulsidebi Jr. High School, P.O. Jamaldaha	Mekhlighaunj	20	SC Boys	No	No
93	Moktarrerbari Jr. High School, P.O. Kismatdas Gram	Dinhata II	20	SC Boys	No	No
94	Adarsha High School, Dewanhat, Coochbehar	Dewanhat	20	ST Boys		
	DAKSHIN DINAJPUR					
95	Raghabpur High School (1st Unit), P.O. Raghabpur,	Gangarampur	20	ST Boys	Yes	Yes
96	Raghabpur High School (2nd Unit), P.O. Raghabpur, Gangarampur	Gangarampur	20	SC Boys	Yes	No
97	Badamile L.P. High school, P.O. Badamile,	Balurghat	20	ST Boys	Yes	Yes
98	Nazirpur F.P. School, P.O. Kardaha, Balurghat,	Tapan	30	ST Boys		
99	Teor Govt. spon. Ashram Type High School for girls Balika, P.O. Teor,	Hili	180	SC/ST Girls	Yes	Yes
100	Pranabananda Vidyapith F.P. School, Mangalpur, P.O. Balurhat Old name - Atatati	Balurghat,	20	ST Boys		
101	Kasba Bairhatta High School, P.O. Bairatta,	Harirampur	20	ST Boys	No	Yes
102	Maniko Adibasi High School, P.O. Jamalpur, , Balurghat	Hili	20	ST Boys	No	No
103	Chakram B.L. High School, P.O. Khidirpur, Balurghat	Balurghat	20	ST Boys	No	Yes

Sl.	Name of the Ashram Hostel and Address	Block	Seats	SC / ST	Electrified	Fully Sanitized
104	Malipara Tapasili Upajati High School, P.O. Jamalpur, Gamgarampur	Gangarampur	20	ST Boys	No	Yes
105	Kantabari Adibasi High School, P.O. Katabari, Ganmgarampur	Kushmandi	20	ST Boys	No	Yes
	HOOGHLY					
106	Bagarbard High School, P.O.-Bhadur	Goghat-I	20	S.C. Boys	NO	YES
107	Kamarpara High School, P.O. Brindaban Nagar	Balagarh	20	S.T. Boys	YES	YES
108	Yeasin Mondal Sikshaniketan, p.o. Keshoara	Polba-Dadpur	20	S.T. Boys	YES	YES
109	Murigeria Adabasi Pry. School, p.o. Keshoara	Polba-Dadpur	30	S.T. Boys	YES	NO
110	Naisarai High School, P.S. Arambagh, P.O.Naisarai	Arambagh	20	S.T. Boys	NO	YES
111	Bhastra Jogneshwar High School, P.O. Bhastara	Dhaniakhali	20	S.T. Boys	YES	YES
	HOWRAH					
112	Ananda Niketan P.O. Bagnan	Bagnan II	20	SC Boys	Yes	No
113	Karatberia Jr. High School, P.O. Karatberia	Uluberia II	20	SC Boys	Yes	No
114	Mahishamuri Ramkrishna Vidyapith, P.O. Nowpara	Amta II	20	SC Boys	Yes	No
115	Dehimandalghat High School, P.O. Hehimandalghat	ShyampurII	20	SC Boys	Yes	No
116	Pargusthia Dighirpar Baikuntha Jr. Basic School, Pargusthia	Jagatballavpur	30	SC Boys	Yes	No
117	Ananda Niketan P.O. Bagnan (2nd Unit)	Bagnan II	20	ST Boys	Yes	No
	JALPAIGURI					
118	Purba Mallikpara High School, P.O. Ghosirhat, Jalpaiguri Sadar,	Dhupguri	20	SC Boys	Yes	No
119	Mallikpara Vidyaniketan High School , Magurmari, P.O. Paschim Mallikpara, Dhupguri, Jalpaiguri Sadar	Dhupguri	20	SC Boys	Yes	No
120	Baradighi High School, P.O. Baradighi,	Mal	20	ST Boys	Yes	No
121	Khatimari C.S. Pry. School, P.O. Dakshin Khutimari,	Dhupguri	30	SC Boys	Yes	No
122	Dhapganj Govt. Spon boys, P.O. Dhapgunge, Jalpaiguri Sadar	Jalpaiguri Sadar	180	SC/ST Boys	Yes	Yes
123	Nathuahat Govt. Spon. for Boys, P.O. Nathuahat, Dhupguri	Dhupguri	180	SC/ST Boys	Yes	Yes
124	Birsa Vidyabhavan, Vill & P.O. Chotosalkumar, Alipurduar, Falakata	Falakata	20	ST Boys	Yes	No
125	Punamchand Mital Memorial High School, P.O. Purba Satali, Alipurduar, Kalchini	Kalchini	20	ST Boys	Yes	No
126	Madhya Madaharihat Jr. Basic School, Vill & P.O. Madhyamadaharihat, Alipurduar,	Madarihat	30	ST Boys	Yes	No
127	Totopara Pry. School, P.O. Madharihat, Alipurduar, Totopara	Madharihat	30	ST Boys	Yes	No
128	Rajadanga P.M. High School, P.O. Raajadanga, Thana - Mal	Mal	20	ST Boys	Yes	No
129	Jateswar High School, P.O. Jateswar, Thana – Falakata, Alipurduar	Falakata	20	ST Boys	Yes	No
130	Dhanapati Toto Memorial High School, P.O. Totopara, Unit – I &II	Madarihat	40	20 STB 20 STG		
	MALDA					
131	Pipla High School, P.O. Pipla, Chanchol	Harishchandrapur-I	20	SC Boys		
132	Tiyakati High School, P.O. Akalpur, Gazole, Malda Sadar	Gazole	20	SC Boys	No	No
133	Jagadaala High School, P.O. Jagadala, Bamolgola	Bamongola	20	SC Boys	No	Yes
134	Raniganj K.C. High School, P.O. Kamaldanga, Gazole	Gazole	20	SC Boys		

Sl.	Name of the Ashram Hostel and Address	Block	Seats	SC / ST	Electrified	Fully Sanitized
135	Chandrabati Saha Vidyapith, Vill – Chandrahar Dighi, P.O. Bagsurai	Gazole	20	ST Boys	No	Yes
136	Choralmuni Jr. High School, Ccchanchol-II,	Chanchal-II	20	ST Boys		
137	Maheshpur High School, P.O. Maheshpur, Bamongola	Bamongola	20	ST Boys	No	No
138	Badnagra High School, P.O. Badnagra, Gazole	Gazole	20	St Boys		
139	Shyamsuki Balika Vidyalaya, P.O. Gazole	Gazole	20	ST Girls		
140	Faridpur Jr. Basic School, P.O. Lalgola, Bamongola	Bamongola	30	ST Boys	No	Yes
141	Baidyapur R.R. pry. School, P.O. Manikora, Habibpur	Habibpur	30	ST Boys		
142	Bhuna Mohar Para Pry. School, P.O. New Sadil Chawk, Chanchol	Harishchandrapur-II	30	ST Boys		
143	Kotalhati Pry. School, P.O. Panchpara, Gazole	Gazole	30	ST Boys		
144	Popra Iswarlal Jr. High School, P.O. Jharpukuria, Old Malda	Old Malda	20	ST Boys		
145	Bardanga Raghunathpur High School, P.O. Salaidanga, Gazole	Gazole	20	ST Boys	No	Yes
146	A.N.M. High School (N), P.O. Pakuahat, Bamongola	Bamongola	20	ST Boys	No	Yes
147	Aiho High School (N) P.O. Aiho, Habibpur	Habibpur	20	ST Boys		
148	Srirampur Anchal High School(H.S.), P.O.-Gandhinagar		20	ST Boys		
149	Amsole High School,P.O-Ichapur,Gazol	Gazole	20	ST Boys		
	MURSHIDABAD					
150	Chanak Taritananda Addibasi Vidyamandir, P.O. Chanak	Nabagram	20	ST Boys	No	Partly
151	Sushnidanga Pry. School, P.O. Garsama	Nabagram	30	ST Boys	No	Partly
152	Purapara Jr. Basic School, P.O. Malda	Khargram	30	ST Boys	No	Partly
153	Naupara F.B. Pry. School	Sagardighi	30	ST Boys	No	Partly
154	Nehru Nagar Adibasi High School	Nabagram	20	ST Boys	No	No
155	Mukanda Bag High School, P.O. Kiritaswari	Murshidabad Jiyagunj	20	ST Boys	No	Partly
156	Diara Hazi Nasrat Memorial H. School, P.O. Diara, Via - Azimganj	Sagardighi	20	ST Boys	No	No
	NADIA					
157	Chapri Govt. Spon. for Boys, P.O. Chapri, Ranaghat	120	SC/ST Boys	Yes	Yes	Hanskhali
158	Shakdah Pry. School, P.O. Shakdah, Krishnagar Sadar	30	ST Boys	No	No	Krishnagar
159	Kamarhati Chittaranjan Jr. high School, P.O. Muragacha, Krishnagar – II	20	SC Boys	No	No	Krishnagar II
160	Banamalipara Prathamik Vidyalaya, P.O. Chakdaha, Kalyani	30	ST Boys	No	No	Chakdaha
161	Ramnagar High School, P.O. Kumari Ramnagar, Hanskhali	20	SC Boys	No	Yes	Hanskhali
162	Chitrasali Vidyamandir, p.S. Hanskhali, Ranaghat	20	SC Boys	No	No	Hanskhali
	NORTH 24 PARGANAS					
163	Sangathani (1st Unit) P.O. DakshinChatra, Baduria, Basirhat	Baduria	SC Boys	20	Yes	Yes
164	Ghatihara Jr. Basic School, P.O. Ghatihara, Basirhat	Sandeshkhali-I	ST Boys	30		Yes
165	Dholkhali Refugee F.P. School, P.O. Khulna, Sandeshkhali, Basirhat	Sandeshkhali-II	ST Boys	30	No	Yes
166	SreepallyPriyanath Jr. High School P.O.	Bongaon			Yes	Yes
167	HaldaBanstalaGobardhanVidyapith, P.O. Rupamari, Basirhat, Hingulganj	Hingalgaung	ST Boys	20	Yes	Yes

Sl.	Name of the Ashram Hostel and Address	Block	Seats	SC / ST	Electrified	Fully Sanitized
168	Sangathani (2nd Unit), P.O. DakshiChatra, Baduria, Basirhat	Baduria	ST Boys	20	Yes	Yes
169	Barpul F.P. School, P.O. Deara, Barasat	Barasat-II	ST Boys	20	No	Yes
170	JagannathpurArobindaPalliBharatiVidyalaya, P.O. Raikhan	Haroa	ST Boys	20	Yes	Yes
	PASCHIM MEDINIPUR					
171	Mahishda Ramnarayan Jr. High School, P.O. Mahishda, P.S. Keshpur	Keshpur	20	SC Boys	Yes	No
172	Paparara High School, P.O. Papara	Kharagpur-II	20	SC Boys	Yes	No
173	Pranabaanda Vidyamandir, P.O. Pukuria	Jhargram	25	ST Boys	Yes	Yes
174	Lodha Samaj Sevek Sangha, Vill. Chakasahapur, P.O. Saithal (1st Unit)	Debra	30	ST Boys	Yes	Yes
175	Lodha Saamaj Sevak Sangha vill. Chaksahapur, P.O. Saithal (2nd Unit)	Debra	30	ST Boys	Yes	Yes
176	Nirmal Hriday Ashram Catholic Church, P.O. Medinapur	Medinapur Sadar	20	ST Boys	Yes	Yes
177	Kapgari Sevabharati Vidyaniketan P.O. Kappgari (1st Unit)	Jamboni	20	ST Boys	Yes	No
178	Kapgari Sevabharati Vidyaniketan P.O. Kapgari, (2nd Unit)	Jamboni	20	ST Girls	Yes	Yes
179	Arjuni Palli Unnayani Gyanmandir P.O. Khunasuli	Kharagpur-I	20	ST Boys	No	No
180	Bhadrakali Gandhi Vidyapith, P.O. Bhadrakali	Narayangarh	20	ST Boys	No	No
181	Damodarpur Dhirendra Vidyapith, P.O. Nada	Garhbeta-III	20	ST Boys	Yes	No
182	Samaj Sevak Sangha Bidisha (1st Unit), P.O. Fulgaria	Narayangarh	30	ST Boys	Yes	Yes
183	Samaj Sevak Sangha Bidisha (2nd Unit)	Narayangarh	20	ST Boys	Yes	Yes
184	Samaj Sevak Sangha (3rd Unit)	Narayangarh	20	ST Girls	Yes	Yes
185	Badalpur Jr. high School (1st Unit), P.O. Badalpur	Sabong	20	ST Boys	Yes	No
186	Badalpur Jr. high School (2nd Unit)	Sabong	20	ST Boys	Yes	No
187	Krishna Rakshitchak Lodha Prathamik Vidyalaya, P.O. Charkabani (1 st Unit)	Kharagpur-I	30	ST Boys	Yes	No
188	Satsole Pry. School, P.O. Lengamara	Keshiary	30	ST Boys	No	No
189	Kumar Bandh Pry. Vidyalaya, P.O. Varpara, Sadar Uttar Circle	Salboni	20	ST Boys	No	No
190	Betjharia Prathamik Vidyalaya, P.O. Betjharia Garbeta paschim Circle	Garhbeta-II	20	ST Boys	No	No
191	Khasbar High School, P.O. Rauta P.S. Kespore	Keshpur	20	SC Boys	No	No
192	Dubra Adarsha Vidyamandir (For Lodha Student) Pry. Level, P.O. Dubra	Jamboni	30	ST Boys	No	No
193	Krishna Rakshit Chak Lodha prathamik Vidyalaya, P.O. Charkabani (2 nd Unit)	Khragpur-I	20	ST Boys	Yes	No
194	Banspahari K.P.S.C. High School, P.O. Banspahari	Binpur-II	20	ST Boys	No	No
195	Gokulpur Bidhan Chandra Vidyabhavan (H.S.) Block Khragpur-I, P.O. Samraipur	Khragpur-I	40	ST Boys	No	No
196	Sri Ramkrishna Saradapith (Lodha Girls Kanya Gurukul), P.O. Jhargram (1 st Unit)	Jhargram	30	ST Girls	Yes	Yes
197	Chandabila S.C. high School, P.O. Chandabila	Nayagram	20	ST Boys	Yes	No
198	Nayagram Thana Balika Vidyapith P.O. Nayagram (1st Unit)	Nayagram	20	ST Girls	Yes	Yes
199	Pathardaha Pry. School, P.O. Chandabila	Nayagram	20	ST Boys	No	No
200	Singdui Pry. School, P.O. Chamarbandh	Nayagram	20	ST Boys	No	No
201	Raibera Pry. School, P.O. Nayagram	Nayagram	20	ST Boys	No	No
202	Chaksahapur Pry. School 1 st Unit, (Lodha Girls), P.O. Saithal	Debra	40	ST Girls	Yes	Yes
203	Ujan Haripada High School, P.O. Aknageria, P.S.Pingla	Pingla	30	ST Boys	Yes	Yes

Sl.	Name of the Ashram Hostel and Address	Block	Seats	SC / ST	Electrified	Fully Sanitized
204	Sri Ramkrishna Saradapith Kanya gurukul, P.O. Jhargram (2 nd Unit)	Jhargram	30	ST Girls	Yes	Yes
205	Chaksahapur Pry. School (2nd Unit), P.O. Saithal	Debra	30	ST Girls	Yes	Yes
206	Nayagram Thana balika Vidyapith P.O. Kharikamathani (2nd Unit)	Nayagram	30	ST Girls	Yes	Yes
207	Barkhagri Anchal Janakalyan Vidyalaya, P.O. Banchulhoar	Nayagram	30	ST Boys	No	No
208	Ektal D.M. High School, P.O. Agubani	Jhargram	20	ST Boys	No	No
209	Silda Sri Sri Saradmoni Vidyapith Block, Jhargra, Vill. & P.O. Silda	Binpur-II	50	ST Girls	Yes	Yes
210	Baligeria S.C. High School, P.S. Nayagram, P.O. Baligeria	Nayagram	40	ST Boys	No	No
211	Nivedita Gramin Karmamandir Jhrgram, P.O. Manikpara	Jhargram	30	ST Girls	Yes	Yes
212	Renjura High School, P.O. Renjura	Datan-I	20	ST Boys	No	No
213	Domsole Sankrail United Jr. High School, P.O. Harda,	Binpur-II	20	ST Boys	No	No
214	Kultikuri Pry. School, P.O. Kultikuri	Sankarrail	20	ST Girls	No	No
215	Santrapur L.B.S.C. High School, P.O. Santrapur	Keshiary	40	ST Boys	No	No
216	Narayangarh R.R.C.L.U.S. Niketan Block – Narayanagarh	Narayangarh	40	ST Boys	No	No
217	Odalchua Jr. high School, P.S. Odalchua (for Lodha Kheria students)	Binpur-II	30	ST Boys	No	No
218	Kultikari Kshirodamoyee High School, P.O. Kultikari	Daspur-II	30	SC Boys	Yes	Yes
219	Kasthagura Pry. School, P.O. Panikatar	Garhbeta-I	20	ST Boys	Yes	No
220	Nekurseni Pry. School, P.O. Nekurseni, Narayangarh	Narayangarh	20	ST Boys	No	No
221	Aloke Kendra High School, P.O.-Aloke Kendra, P.S. – Debra	Debra	25	ST Boys		
222	Jhikuria Bani Vidyamandir, P.O. Jhikuria, Debra	Debra	30	ST Boys and Girls		
223	Rambarh Kanya Vidyalaya, Rambarh, P.S. Sabang. P.O. Kapasda	Rambarh	30	SC Girls		
	PURBA MEDINIPUR					
224	Uttarbar High School, P.O. Chabukia Uttarbar (1st Unit)	Bhagwanpur-I	30	SC Boys		
225	Uttarbar Jr. High School, P.O. Chabukia (2nd Unit)	Bhagwanpur-I	20	SC Boys	No	No
226	Sheoraberia Jalpai High School, P.O. Motilalchak (1st Unit)	Nandakumar	20	SC Boys		
227	Sheoraberia Jalpai H.School P.O. Motilal Chak (2nd Unit)	Nandakumar	20	Sc Boys	No	No
228	Keshabpur Bhabataaran Bani Mandir	Mahishadal	40	ST Boys	No	No
229	Paramanandapur Ramanath Vidyapith (H.S.) P.O. Sitala Paramanandapur	Kolaghat	40	SC Boys		
230	Ichhapur Panchagrami High School P.O. Mirpur	Nandakumar	20	SC Boys		
231	Rajnagar Putputia S.C. High School	Tamluk	40	SC Boys		
232	Kasaria High School (SC) P.O Kasaria	Khejuri	40	SC Boys		
233	Moyna Vivekananda Kanya Vidyapith, Vill+P.O. Paramanandapur	Moyna	40	SC Girls		
234	Saoraberia Jalpai High School, P.P. Matilalchak, Unit - III	Nandakumar	20	SC Boys		
	PURULIA					
235	KulbahalPramanhansaJoganandaVidyapith, P.O. Kulabaha,. Purulia Sadar, Hura	Hura	20	SC Boys	No	Partly
236	BekoAnchal High School, Kashipur, Beko	Kashipur	20	SC Boys	Yes	Partly
237	Marbedia High School, P.O. Marbedia, R.N. Pur	Santuri	20	ST Boys	Yes	Partly

Sl.	Name of the Ashram Hostel and Address	Block	Seats	SC / ST	Electrified	Fully Sanitized
238	AdibasiKalyanSangha (Chirudi), P.O. Chirudi, Radhanagar, Purulia Sadar	Bandwan	30	St Boys	No	No
239	Sonahati Girls High School, P.O. Sonahati, R.N. Pur	Kashipur	20	ST Girls	Yes	Partly
240	JitujudiDebasis Jr. High School, P.O. Jitujudi, Purulia Sadar	Manbazar-I	20	ST Boys	Yes	No
241	Hura Girls Jr. High School, P.O. Hura, Purulia Sadar	Hura	20	ST Girls	Yes	Partly
242	chandampur Jr. High School, P.O. Purdaha, Purulia SadarManbazar-II	Manbazar-II	20	ST Boys	No	No
243	Kuncchia High School, P.O. Kunchia, Purulia Sadar, Bandwan	Bandwan	20	ST Boys	Yes	Partly
244	SimlaMajuraAmdiha High School, P.O. Simla, R.N. Pur	Kashipur	20	ST Boys	Yes	Partly
245	KalidahaAnchal Jr. High School, P.O. Purdaha, R.N. Pur	Kashipur	20	ST Boys	No	Partly
246	NaragoriaDurgadas High School, P.O. Naragoria, R.N. Pur	Neturia	20	ST Boys	No	No
247	Karuktopa High School, Vill& P.O. Karuktopa, Purulia Sadar	Puncha	20	ST Boys	No	No
248	Rangamatia Pry. School, P.O. Babugram,R.N. Pur	Raghunathpur-I	30	SC Boys	No	No
249	Cholagora Pry. School, Rangadih, Purulia Sadar, Balarampur	Balarampur	30	ST Boys	No	No
250	Rithugokra Pry. School, P.O. Mamro, Purulia Sadar, Bandwan	Bandwan	30	ST Boys	No	No
251	Pholijhora Pry. School, P.O. Pholijhora, Purulia West,	Barabazar	30	ST Boys	No	No
252	Dhuarimahal Pry. School, P.O. Dhuarimahal, R.N. Pur, Kashipur	Kashipur	30	ST Boys	No	No
253	Kenda Govt. spon. for Girls P.O. Balakdih, Purulia Sadar, Puncha	Puncha	180	SC/ST Girls	Yes	Partly
254	Ajhodhya (Hills) Govt. Spon. for Boys, P.O. Bugmundi, Purulia West, Ajyodhya	Bagmundi	180	SC/ST Boys	No	Partly
255	Belijhupa Pry. School, P.O. Madhukunda, R.N. Pur, Santuri	Santuri	30	ST Boys	No	No
256	Jhorasal Pry. School, P.O. Kuilapal, Purulia Sadar, Bandwan	Bandwan	30	ST Boys	No	No
257	Gumra C.B.A. Jr. high School, P.O. Tarabari, R.N. Pur, Santuri	Santuri	20	ST Boys	No	Partly
258	Mudali Raja Nunaram Memorial High School, P.O. Mudali, Purulia Sadar	Arsha	20	St boys	No	Partly
259	KuilapalSubal Singh Jr. high School, 1st unit, P.O. Kuilapal, Purulia Sadar,	Bandwan	20	ST Boys	Yes	Yes
260	Ghagra K.S. Jr. high School, P.O. Kumra, P.S. Bandoan, Purulia Sadar	Bandwan	20	St boys	No	No
261	PabraHaridihJagannathdih Jr. high School, P.O. Pabra, Kashipur, R.N. Pur, Kashipur	Kashipur	20	ST Boys	No	No
262	HutmuraHarimoty Girls High School, P.O. Hutmura, Purulia East,	Purulia-II	50	SC/ST Girls	Yes	Yes
263	Pargora Pry. School, Bandwan	Bandwan	30	ST Boys	No	No
264	BhupatiPalli Pry. School, Banmudi, Purulia Sadar	Bagmundi	30 + 20	ST Boys	No	No
265	Pitidhiri Pry. School, Manbazar-II	Manbazar-II	20	ST Boys	No	No
266	KuilapalSubal Singh High School, P.O. Kuilapal, Bandwan (2nd Unit)	Bandwan	30	ST Girls	Yes	Yes
267	Damodarpur Pry. School, Kheriapara,	Panchla	20	ST Boys	No	No
268	Bamni High School (H.S.), Block- Manbazar-I	Manbazar-I	20	ST Girls	No	Partly
269	Banda Pry. School, Banda, Raghunathpur-II, Purulia	Raghunathpur-II	20	ST Boys	No	No
	SILIGURI					
270	Phasidhewa Govt. Spon. for Girls P.O. Phasidhewa, Siliguri	Phasidhewa	180	SC/ST Girls	Yes	Yes
271	Rimbek High School (DGHC), P.O.-Rimbek		20	ST Boys		
272	Lamahatta High School (DGHC), P.O.- Lamahatta		20	ST Boys		
273	Gitdaleling Junior High School (DGHC), P.O.- Gitdaleling		20	ST Boys		

Sl.	Name of the Ashram Hostel and Address	Block	Seats	SC / ST	Electrified	Fully Sanitized
274	Chegro Tribal School (DGHC), P.O.- Takdah		30	ST Boys		
275	Mirik High School (DGHC) P.O. Mirik		20	ST Boys		
	SOUTH 24 PARGANAS					
276	Sri Ramkrishna Primary School, 1st unit, P.O. Kaikhali, Baruipur	Kultali	69	ST Boys		
277	Janadamoyee Vidyapith, P.O. Kakdwip	Kakdwip	20	ST Boys		
278	Binchibari Surendra Nath Balika Vidyalaya, P.O. Nafargaunj	Basanti	20	ST Girls	No	No
279	Kakdwip Govt. spon.Jr. High School for Girls, P.O. Kakdwip,	Kakdwip	120	SC/ST Girls	Yes	No
280	Nimpith Ramkrishna Ashram Type High School, (Govt.Sponsored),P.O. Nimpith Ashram	Jaynagar-II	180	SC/ST Boys		
281	Radhanagar B.N.M. Institution, P.O. Shyampur, Magrahat, Baruipur	Magrahat-II	20	SC Boys	No	No
282	Patibunia Upendra Vidyapith, P.O. Patibunia, Namkhana, Kakdwip	Namkhana	20	SC Boys	Yes	Yes
283	Jnanadamoyee Vidyapith, P.O. Kakdwip	Kakdwip	20	SC Boys	Yes	No
284	Prabartak Ashram, P.O. Fraserganj, Namkhana, Kakdwip	Namkhana	20	SC Boys	Yes	Yes
285	Companychar Maheswari Jr. high School, P.O. Companyrchar, Sagar, Kakdwip	Sagar	20	SC Boys		
286	Sri Ramkrishna Pry. School, 2nd unit, P.O. Kaikhali, Kultuli, Kakdwip	Kultuli	131	SC/ST Boys		
287	Thangara Satish Ch. Vidyapith, P.O. Gobindarampur, P.S. Kakdwip	Kakdwip	30	SC Boys	No	Yes
288	Banga Bharati Mihir Smriti Sevashram, Narayanpur, Namkhana, Kakdwip	Namkhana	20	SC Boys	No	Yes
289	Pichhakali Jr. Basic School, P.O. Kachiamara, Block – Kultuli, Baruipur	Kultuli	30	SC Boys	No	Yes
290	Ghatiharania High School, P.O. Chuprihara, Block – Joynagar, Baruipur	JoynagarII	20	SC Boys	No	No
291	Dom Dama High School , Bishnupur-I , P.O.- Dom Dama	Bishnupur-I	20	SC Boys		
292	Kheadaha High (H.S.) School ,P.O.- Kheadaha	Sonarpur	20	ST Boys		
	UTTAR DINAJPUR					
293	Kunoir Pry. School, P.O. Kunoir,	Kaliyaganj	30	SC Boys	Yes	Yes
294	Bamnigoon Jharnadevi Nivedita Govt. Spon. High School for boys, Vill – Bamnigoon	Itahar	120	SC/ST Boys	No	Yes
295	Sitgram Vidyabhavan, P.O. Panisalahat,	Raiganj	20	SC Boys	No	Yes
296	Begua High School, P.O. Bazar Goa, Via - Dalkhola	Karandighi	20	ST Boys	Yes	No
297	Pardha F.P. School, P.O. Kamlai, Thana - Raiganj	Raiganj	30	SC boys	No	Yes
298	Jayhat Jr. Basic School, P.O. Jayhat, Itahar	Itahar	20	ST Boys	No	No
299	Damdama High School, P.O. Sripur, via-Dalkhola, thana - Karandighi	Kaliyaganj	20	Sc Boys	No	Yes
300	Srikrishnapur High School, P.O. Srikrishnapur,	Islampur	20	ST Boys	Yes	No
301	Nilaji Jr. Basic School, P.O. Jagatago	Islampur	20	St Boys	No	Yes
302	Tithpukur High School, P.O. Tungidighi, Karandighi	Karandighi	20	SC Boys	Yes	Yes
303	Maharajhat High School, P.O. Maharajahat, Raiganj	Raiganj	20	Sc Boys	Yes	Yes
304	Sakuntala High School, P.O. Sakuntala,	Goalpukur	20	SC Boys	Yes	Yes
305	Majhiali High School, P.O. Chandinidanga,	Chopra	20	ST Boys	Yes	Yes

LIST OF CENTRAL HOSTELS**Annexure-S**

Sl.	District	Sl.	Name of Hostel	Capacity	Address
1	Burdwan	1	Baburbagh	S.C. Girls-70	Baburbagh, Burdwan
		2	Durgapur	S.T. Girls-80	Mouza-Alisha, P.S. Burdwan, Dist-Burdwan
		4	Khatra	S.T. Boys-80	Khatra Adibasi College Premises, Mouza-Maklara, P.S-Khatra, Dist-Bankura.
		5	Ranibandh	S.T. Boys-70	Ranibandh H.S school Premises, Mouza-Talgora, Dist-Birbhum
		6	Baragori	S.T. Boys-80	Pandit Raghunath Smriti Mahavidyalaya, Mouza-Patgadi
		8	Garhraipur	S.T Boys-40	Gar-Raipur High School Compound
		9	Nutanchati	S.T. Girls-69	Nutanchati, Bankura
3	Birbhum	10	Suri	S.T. Girls-69	Kaligatia Smriti Nari Siksha Niketan, Mouza-Anandapur, Birbhum
		11	Nalhati	S.C. Girls-69	Mouza-Nalhati Birbhum
4	Coochbehar	12	Debibari	S.C./S.T Girls-69	Debibari Compound, Coochbehar Town
		13	Mathabhanga	S.C Boys-69	Mathabhanga Boys High School Compound, P.S-Mathabhanga
5	Darjeeling	14	Kalimpong	S.T Boys-60	P.S-Kalimpong, Dist-Darjeeling
		15	Kalimpong	S.T Girls-60	P.S-Kalimpong, Dist-Darjeeling
6	Siliguri	16	Champasari	S.C+S.T Girls-80	Sriguru Vidyamandir Campus, Champasari, Matigara Block, Siliguri Sub-Division
7	Dakshin Dinajpur	17	Balurghat	S.C Girls-60	Balurghat Mahila Maha Vidyalay
		18	Gangarampur	S.T Boys-60	Gangarampur, Dakshin Dinajpur
8	Uttar Dinajpur	19	Raigang	S.T boys-80	Mouza-Karnajora, P.S-Raiganj
9	Howrah	20	Fuleswar	S.C Boys-60	Mouza-Fuleswar Municipal Ward No. 11, P.S-Uluberia.
10	Hooghly	21	Arambagh	S.C. Girls-80	Netaji Mahavidyalaya, Arambagh
		22	Goghat	S.C Boys-80	Goghat, Hooghly
11	Jalpaiguri	23	Alipurduar	S.T. Girls-69	Alipurduar, Dist-Jalpaiguri
		24	Alipurduar	S.T Boys-80	Depranpur, Alipurduar
		25	Dhupguri	S.C. Girls-69	Near Sukanta Mahavidyalaya, Mouza-Uttar Baragori, P.S-Dhupguri
		26	Nagrakata	S.T Boys-80	Near Nagrakata Hindu high School, Mouza-Bhagalpur, P.S-Nagrakata
		27	Malbazar	S.T. Girls-80	Mouza-New Glanco T.E, P.S-Malbazar
		28	Falakata	S.C Boys-60	Mouza-Paranjarpara, P.S-Falakata
		29	Jalpaiguri Town	S.C Boys-80	Mouza-Kharia, P.S-R.R
		30	Jalpaiguri Town	S.C. Girls-80	Mouza-Kharia, P.S-Kotwali, Dist-Jalpaiguri, between Jalpaiguri Club & P.D Women's College
		31	Birpara	S.T Boys-80	Mouza- Birpara T.G., P.S-Birpara
12	Kolkata	32	Udayan	S.C + S.T. Boys-92	61/1E, N.C Street, Kol-12
		33	Sidhu Kanu	S.C + S.T. Boys-64	P-108A, Bidhannagar, Kol-47
		34	St. David	S.C + S.T. Boys-92	33/1, Gokhana Lane, Kol-9
		35	St. David	S.C + S.T. Boys-64	-do-
13.	Malda	36	English Bazar	S.T. Girls-60	Mouza-English Bazar, P.S-English Bazar
		37	Pakuahat	S.T Boys-80	Mouza-Nirzapur, Bamongola, P.S-Malda

Sl.	District	Sl.	Name of Hostel	Capacity	Address
		38	Chanchal	SC Girls - 60	Chanchal
14	Paschim Medinipur	39	Belpahari	S.T Girls-45	Belpahari Res. Govt. Girls Hostel
		40	Rani Siromoni	S.T Girls-100	Rani Siromoni Girls Hostel, Medinipur Town, Paschim Medinipur
		41	Manikpara	S.T Boys-60	Manikpara, P.S-Jhargram, Mouza-Lalit Sole, Paschim Medinipur
		42	Gopiballavpur	S.T Boys-60	P.S-Gopiballavpur, Pas. Medinipur
		43	Narazole	S.T Boys-60	Daspur I Block-Pas. Medinipur
		44	Jhargram	S.T Girls-45	Jangal Mahal, Jhargram, Pas. Medinipur
15	Murshidabad	45	Berhampur	S.C Boys-60	Khagra, P.S-Berhampur
		46	Berhampur	S.C Girls-60	Mouza-Gar Berhampur, P.S-Berhampur Town, Murshidabad
16	Nadia	47	Krishnagar	S.C girls-70	D.M Bunglow Compound, P.O & P.S-Krishnagar, Nadia
		48	Bagula	S.C Boys-60	P.O-Bagula, P.S-Hanskhali, Dist-Nadia
		49	Aranghata	S.C Girls-60	P.O-Aranghata, Dist-Nadia
17	Purulia	50	Purulia Town	S.T Girls-69	Purulia B.Ed College Premises
		51	Raghunathpur	S.T Boys-60	Raghunathpur College Premises
		52	Manbazar	S.C Girls-80	P.S-Manbazar, Purulia
		53	Balarampur	S.T. Boys-60	P.S-Balarampur, Purulia
18	South 24 Prgs.	54	Rani Rashmoni	S.C+ S.T Girls-96	20, judges Court Road, Alipore, Kol-27
		55	Diamond Harbour	S.C Boys-80	Mouza-Madhappur, P.S-Diamond Harbour, S 24 Prg.
		56	Kakdwip	S.C Girls-80	Kakdwip, South 24 Pgs
		57	Sagar	S.C Boys-60	Sagar, South 24 Pgs
19	North 24 Prgs.	58	Taki	S.C Boys-80	Mouza-Taki , P.S-Hansdabad, Dist-North 24 Pgs.
		59	Barasat	S.C Girls-80	Mouza-Uttarhat, P.S- Barasat, North 24 Pgs.
		60	Kalinagar	S.C Girls-60	Kalinagar, North 24 Pgs.
		61	Halencha	SC Boys	Halencha

LIST OF HOSTELS UNDER 'BABU JAGJIBAN RAM CHHATRA / CHHATRI NIWAS YOJNA'

Annexure - T

Sl.	Central Hostel attached to	Intimate	For Construction of Central Hostel/s	Purchase of Cots, Chairs & Tables	Total amount	To be placed at the disposal of	Remarks
1	Salt Lake, Kolkata	100	94,12,000/-	Rs.94,12,000/- only	M.D.,WB SC/ST Dev.& Finance Corpn., Kolkata	Construction of the building is completed
2	Bibarda Girls' High School, Taldangra, Bankura	100	{@ Rs.72,00,000/- only for five hostels in Bankura: Rs. 72,00,000/- X 5}= Rs. 3,60,00,000/- only	{@ Rs.2,500/- only for 500 inmates in Bankura : Rs. 2,500/- X500}= Rs. 12,50,000/- only	Rs.3,72,50,000/- only	P.O-cum-D.W.O., BCW, Bankura	Construction has not yet been started
3	Sabrakone Junior High School, Taldangra, Bankura	100					
4	Ranibandh Girls' High School, Bankura	100					
5	Kusumtikri High School, Sarenga, Bankura	100					
6	Natundihi Chhoto Moukura N.S. High School, Sarenga, Bankura	100	{For One Hostel in Coochbehar} =Rs. 72,00,000/- only	{@ Rs.2,500/- only for 100 inmates in Coochbehar Rs. 2,500/- X 100} =Rs.2,50,000/- only	Rs.74,50,000/- only	P.O-cum-D.W.O., BCW, Coochbehar	Do
7	Mathabhanga College, Coochbehar	100					
8	Falakata Girls' School, Jalpaiguri	100	{ @ Rs.72,00,000/-only for three Hostels in Jalpaiguri: Rs. 72,00,000/- X 3} =Rs. 2,16,00,000/- only	{@ Rs.2,500/- only for 300 inmates in Jalpaiguri Rs.2,500/- X300} =Rs. 7,50,000/- only	Rs.2,23,50,000/- only	P.O-cum-D.W.O., BCW, Jalpaiguri	Do
9	Khagenhat N.S. High School, Falakata, Jalpaiguri	100					
10	Bhutanirhat Girls' High School, Falakata, Jalpaiguri	100					

Sl.	Name of the District	Name of the Block	Hostel Quota	Number of Students		Infrastructural Status	Recognised by	Status of School/ Academic Session
				Boys	Girls			
1	Bankura	a) Chatna b) Raipur					WBBSE	Co-Ed. Bengali 2007-08
2	Purulia	a) Bagmundi b) Santuri					WBBSE	2008-09
3	Paschim Medinipur	Garhbeta-III						
4	Purba Medinipur	Paskura					WBBSE	2008-09
5	Jalpaiguri	Kalachini						
6	Burdwan	a) Ausgram-II b) Durgapur (Municipality)					WBBSE	Co-Ed. Bengali 2007-08
Total Schools = 09								

STATEMENT OF RELEASE OF FUND TO COMMON FACILITY CENTRES (CFC)**Annexure - V**

District	Block	Total Amount Released
Paschim Medinipur	Binpur II	700000
	Nayagram	700000
	Gopiballavpur I	700000
	Keshiary	700000
	Binpur I	700000
	Narayangarh	700000
	Debra	700000
	Garbeta I	700000
Bankura	Ranibundh	700000
	Raipur	700000
	Khatra	700000
	Chhatna	500000
	Saltore	700000
Birbhum	Mohammad Bazar	778274
	Bolpur - Sriniketan	795000
Burdwan	Kalna II	700000
	Memari I	700000
	Jamalpur	700000
Jalpaiguri	Nagrakata	0
	Matiali	0
	Kalchini	0
	Mal	700000
	Madarihat	700000
	Kumargram	632000
	Dhupguri	700000
	Falakata	700000
	Alipurduar II	0
Malda	Habibpur	700000
	Gazole	1000000
Uttar Dinajpur	Karandighi	941039
Dakshin Dinajpur	Balurghat	700000
	Tapan	0
Purulia	Bundwan	0
	Manbazar II	700000
	Balarampur	700000
	Hura	700000
	Kashipur	0
Siliguri	Phansidewa	700000
	Naxalbari	743235
	Siliguri (P.O. cum D.W.O.)	500000
North 24 Parganas	Sandeshkhali I	0
	Bagda (KSKK)	500000
		23889548
NOTE:		

LIST OF TRAINING CUM PRODUCTION CENTRES (TCPC)
Annexure - W

District	Sl.	Name and Address of the TCPCs	Trainees (2012-13)
Bankura	1	TCPC (Leather), Bankura, Vill. Natunchati, Dist. Bankura	20
	2	TCPC (Cotton Textile), Barzora, P.O. Barjora, Dist. Bankura	20
	3	TCPC (Tailoring), Sonamukhi, Near Kalyan Medical Store, Dist. Bankura	20
Birbhum	4	TCPC (Leather), Suri P.O. Barabazar, Dist. Birbhum	20
Burdwan	5	TCPC (Carpentry), Chaithkhanda P.O. Chaithkhanda, Dist. Burdwan	20
	6	TCPC (Jute Spining & Weaving) Srirampur, P.O. Srirampur, Dist. Burdwan	20
	7	TCPC (Tailoring), Paharhati Memari-2 BDO Office campus, Dist. Burdwan	20
	8	TCPC (Leather), Barsul P.O. Barsul, Dist. Burdwan	20
Coochbehar	9	TCPC (Tailoring), Guriahati 2 No. G.P.O. Guriahati, Dist. Coochbehar	0
	10	TCPC (Leather), Coochbehar Dhuluabari, Dist. Coochbehar	14
Darjeeling	11	TCPC (Cotton & Wool Weaving), Matigara P.O. Siliguri, Dist. Darjeeling	20
	12	TCPC (tailoring), Ghum, Darjeeling	0
Hooghly	13	TCPC (Carpentry), Pandua P.O. Pandua, Dist. Hooghly	20
	14	TCPC (Tailoring), Balagarh, P.O. Sreepur Bazar, Station Road, Dist. Hooghly	20
Howrah	15	TCPC (Tailoring), Domjur B.D.O. Office Campus, P.O. Domjur, Dist. Howrah	20
	16	TCPC (Gloves & Leather Goods), Kona UCO Bank Buildings, Dist. Howrah	20
	17	TCPC (Leather) Demonstration Centre BDO Office Campus, P.O. Domjur, Dist. Howrah	20
Jalpaiguri	18	TCPC (Cloth Printing), Lataguri, P.O. Lataguri, Dist. Jalpaiguri	20
	19	TCPC (Carpentry), Alipurduar, Jalpaiguri	18
	20	TCPC (Eri Spining & Weaving) Kamakshyaguri, P.O. Kamakshyaguri, Dist. Jalpaiguri	15
	21	TCPC (Eri spinning & Rearing) Kamakshyaguri, P.O. Kamakshyaguri, Dist. Jalpaiguri	17
	22	TCPC (Tailoring), Samuktala, P.O. Samuktala, Alipurduar, Dist. Jalpaiguri	20
	23	TCPC (Tailoring), Dhupguri, Jalpaiguri *	0
Murshidabad	24	TCPC (Tailoring), Chunakhali, Banjatia Housing Complex, P.O. Cossimbazar, Dist. Murshidabad*	0
Nadia	25	TCPC (Leather), Krishnagar, Nadia*	0
North 24 Parganas	26	TCPC (Tailoring), New Barrackpur, 228, Ambedkar Bhavan, Dist. North 24 Parganas	13
	27	TCPC (MAT), Baduria, North 24 Parganas*	0
	28	TCPC (Tailoring), Bongaon, North 24 parganas	17
Paschim Medinipur	29	TCPC (Tasar), Bamda, Jhargram, Dist. Paschim Medinipur	20
	30	TCPC (Carpentry), Silda, P.O. Silda, Jhargram, Dist. Paschim Medinipur	11
	31	TCPC (MAT), Pingla, B.D.O. Office Campus, Dist. Paschim Medinipur	17
	32	TCPC (Tailoring), Belpahari, P.O. Belpahari, Jhargram, Dist. Paschim Medinipur	20
	33	TCPC (Tailoring), Kharikamathani, Nayagram, Dist. Paschim Medinipur	16
	34	TCPC (Tailoring), Belda, Paschim Medinipur*	0
Purba Medinipur	35	TCPC (Tailoring), Sutahata BDO Office Campus, P.O. Sutahata, Dist. Purba Medinipur	16

Purulia	36	TCPC (Tailoring), Raghunathpur, Dist. Purulia	20
	37	TCPC (Carpentry), Purulia*	0
	38	TCPC (Leather), Purulia B.D.O. Office Campus, Purulia	20
South 24 Parganas	39	TCPC (Carpentry), Kultali P.O. Jamtalahat, Dist. South 24 Parganas	20
	40	TCPC (Tailoring), Sonarpur, Sreekhanda, P.O. Panchpota, Dist. South 24 Parganas	20
	41	TCPC (Tailoring), Baharu, B.D.O. Office Campus, P.O. Baharu, Dist. South 24 Parganas	20
	42	TCPC (Tailoring), Diamondharbour, P.O. Diamondharbour, Dist. South 24 Parganas	0
	43	TCPC (Leather), Sonarpur South 24 Parganas	16
Uttar Dinajpur	44	TCPC (Carpentry), Islampur, P.O. Islampur, Dist. Uttar Dinajpur	0
	45	TCPC (Jute Spining& Weaving), Bhagon, Uttar Dinajpur*	0

* Presently not functioning

LIST OF TRAINING CENTRES FOR 'O' LEVEL COMPUTER COURSE OF DOEACC SOCIETY

District wise Name of the Training Centre Address Ph. No. of the Centres

Sl.	Centre Name	Centre Address	SC/ST Quota
1	<u>Kolkata</u> The Institute of Computer Engineers (India)	Chatterjee International Centre, 33A Chowringhee, Road, 10 th Floor, Room No. A12, Kol-700 071	50
2	<u>24Pgs.(North)</u> Acharya Prafulla Chandra College Computer Centre	Madhyamgram, New Barrackpore, Kolkata- 131,	50
3	<u>24Pgs.(South)</u> Dinabandhu Andrews College Computer Centre	Raja S.C. Mallick Rd., Annex Building, Garia, Kol-84	50
4	<u>Howrah</u> Uluberia College Computer Centre	Uluberia, Howrah -711315	50
5	<u>Hooghly</u> Sreerampore College Computer Centre	9, William Carry Rd., College Campus Bi Centenary Block, Serampore, Hooghly- 712201	50
6	<u>Murshidabad</u> Krishnanath College Computer Centre	Berhampore, Murshidabad-742101	50
7	<u>Paschim Medinipur</u> Medinipur College Computer Centre	Paschim Medinipur, Pin-721101	50
8	<u>Nadia</u> Chakdaha College Computer Centre	Chakdaha, Nadia-741222	50
9	<u>Burdwan</u> Bidhan Chandra College Computer Centre	Asansol, Burdwan -713304	50
10	<u>Birbhum</u> Techno India Group Public School	Prantik, Township, Bolpur, Birbhum-731204	50
11	<u>North Dinaipur</u> Raiganj College Computer Centre	P.O-Raiganj, Dist.UttarDinaipur-733134	50
12	<u>South Dinaipur</u> Techno India Group Public School	Beltala Park, Mangalpur, Balurghat, South Dinaipur – 733103	50
13	<u>Cooch Behar</u> Techno India Group Public School	Madhupur, Coochbehar – 736101	50
14	<u>Darjeeling</u> Techno India Group Public School	Hill Cart Road, Salbari, Sukna, Siliguri, Darjeeling -734009	50

LIST OF TRAINING CENTRES FOR JOINT ENTRANCE EXAMINATIONS: 2012 – 2013

Sl.	CENTRE	DISTRICT	SANCTIONED QUOTA
1	Khatra	Bankura	40
2	Bankura Town	Bankura	40
3	Manbazar	Purulia	40
4	Purulia Town	Purulia	40
5	Jhargram	PaschimMedinipur	40
6	Midnapore Town	PaschimMedinipur	40
7	Bolpur Town	Birbhum	40
8	Durgapur Town	Burdwan	40
9	Bagdah	North 24 Parganas	40
10	Baruipur	South 24 Parganas	40
11	Coochbehar Town	Coochbehar	40
12	Alipurduar	Jalpaiguri	40
13	Jalpaiguri Town	Jalpaiguri	40
14	Siliguri Town	Darjeeling	40
15	Balurghat Town	DakshinDinajpur	40
16	Jangipur	Murshidabad	40
Total			640

Year	Caste	Certificates issued during the year
2002	SC	91558
	ST	12898
	OBC	23746
Yearly Total		128202
2003	SC	86811
	ST	18128
	OBC	26270
Yearly Total		131209
2004	SC	78176
	ST	23585
	OBC	39389
Yearly Total		141150
2005	SC	94056
	ST	23234
	OBC	44944
Yearly Total		162234
2006	SC	97014
	ST	19124
	OBC	44369
Yearly Total		160507
2007	SC	114653
	ST	18872
	OBC	51296
Yearly Total		184821
2008	SC	127629
	ST	24980
	OBC	49488
Yearly Total		202097
2009	SC	200402
	ST	51284
	OBC	76810
Yearly Total		328496
2010	SC	301735
	ST	53572
	OBC	127655
Yearly Total		482962
2011	SC	280695
	ST	45552
	OBC	273963
Yearly Total		600210
TOTAL		2521888

DISTRICT-WISE SC & ST POPULATION OF WEST BENGAL, CENSUS 2001

SR	Districts	Total Population	Scheduled Caste(SC) Population (*)	Scheduled Tribe (ST) Population (*)	% vis-a-vis population of West Bengal	
					SC	ST
1	Burdwan	6895514	1860754 (26.98)	441832 (6.41)	10.08	10.03
2	Birbhum	3015422	889894 (29.51)	203127 (6.74)	4.82	4.61
3	Bankura	3192695	997408 (31.24)	330783 (10.36)	5.41	7.51
4	Purba Medinipur	4417377	638997 (17.98)	26504 (0.60)	0.45	0.60
5	Paschim Medinipur	5193411	937340 (0.45)	772177 (14.87)	5.08	17.52
6	Hooghly	5041976	1 188881 (23.58)	212062 (4.21)	6.44	4.81
7	Purulia	2536516	463956 (18.29)	463452 (18.27)	2.51	10.52
8	North 24 Parganas	8934286	1840397 (20.60)	198936 (2.23)	9.97	4.51
9	South 24 Parganas	6906689	2218376 (32.12)	84766 (1.23)	12.02	1.92
10	Howrah	4273099	658707 (15.42)	19168 (0.45)	0.21	0.43
11	Nadia	4604827	1365985 (29.66)	113891 (2.47)	7.40	2.58
12	Murshidabad	5866569	703786 (12.00)	75953 (1.29)	3.81	1.72
13	Uttar Dinajpur	2441794	676582 (27.71)	124865 (5.11)	3.67	2.83
14	Dakshin Dinajpur	1503178	432660 (28.78)	242317 (16.12)	2.34	5.50
15	Mai da	3290468	554166 (16.84)	227047 (6.90)	3.00	5.15
16	Jalpaiguri	3401173	1248577 (36.71)	641688 (18.87)	6.77	14.56
17	Darjeeling	1609172	258881 (16.09)	204167 (12.69)	1.40	4.63
18	Cooch Behar	2479155	1242374 (50.11)	14246 (0.57)	6.73	0.32
19	Kolkata	4572876	274835 (6.01)	9810 (0.21)	1.23	0.22
	West Bengal	80176197	18452555(23.02)	4406794 (5.50)	23.02	5.50

(*) % of SC & ST population to total population of the District

LISTS OF SC, ST & OBC RECOGNIZED IN WEST BENGAL**List of Scheduled Castes**

1.	BAGDI, DULEY	31.	KAUR
2.	BAHELIA	32.	KEOT, KEYOT
3.	BAITI	33.	KHAIRA
4.	BANTAR	34.	KHATIK
5.	BAURI	35.	KOCH
6.	BELDAR	36.	KONAI
7.	BHOGTA	37.	KONWAR
8.	BHUIMALI	38.	KOTAL
9.	BHUIYA	39.	KURARIAR
10.	BIND	40.	LALBEGI
11.	CHAMAR, CHARMAKAR, MOCHI, MUCHI, RABIDS, RUIDAS, RISHI	41.	LOHAR
12.	CHAUPAL	42.	MAHAR
13.	DABGAR	43.	MAL
14.	DAMAI (NEPALI)	44.	MALLAH
15.	DHOBA, DHOBI	45.	MUSAHAR
16.	DOAI	46.	NAMASUDRA
17.	DOM, DHANGAD	47.	NAT
18.	DOSADH, DUSADH, DHARI, DHARBI	48.	NUNIYA
19.	GHASI	49.	PAILYA
20.	GONRHI	50.	PAN, SAWASI
21.	HALALKHOR	50.	PASI
22.	HARI, MEHTAR, MEHTOR, BHANGI, BALMIKI	52.	PATNI
23.	JALIA KAIBARTTA	53.	POD, POUNDRA
24.	JHALA MALO, MALO	54.	RAJBANSHI
25.	KADAR	55.	RAJWAR
26.	KAMI (NEPALI)	56.	SARKI (NEPALI)
27.	KANDRA	57.	SUNRI (Excluding SAHA)
28.	KANJAR	58.	TIYAR
29.	KAORA	59.	TURI
30.	KARENGA, KORANGA	60.	CHAIN (in Malda, Murshidabad, Nadia and Dakshin Dinajpur Districts)

List of Scheduled Tribes

1.	ASUR	21.	KORWA
2.	BAIGA	22.	LEPCHA
3.	BEDIA, BEDIYA	23.	LODHA, KHERIA, KHARIA
4.	BHUMIJ	24.	LOHARA, LOHRA
5.	BHUTIA, SHERPA, TOTO, DUKPA, KAGATAY, TIBETAN, YOLMO	25.	MAGH
6.	BIRHOR	26.	MAHALI
7.	BIRJIA	27.	MAHLI
8.	CHAKMA	28.	MAL PAHARIYA
9.	CHERO	29.	MECH
10.	CHIK BARAIK	30.	MRU
11.	GARO	31.	MUNDA
12.	GOND	32.	NAGESIA
13.	GORAIT	33.	ORAON
14.	HAJANG	34.	PAHARIYA
15.	HO	35.	RABHA
16.	KARMALI	36.	SANTAL
17.	KHARWAR	37.	SAURIA PAHARIA
18.	KHOND	38.	SAVAR
19.	KISAN	39.	LIMBU
20.	KORA	40.	TAMANG

List of Other Backward Classes
Recognized by Govt. of West Bengal

Sl.	Name of Class	Particulars of Connected Orders
1	Kapali	Notification No.346-TW/EC dt. 13.07.94 read with Notification No. 92-TW/EC dt. 11-02-1997 read with Notification No. 267-TW/EC dt. 17-05-1996
2	Baishya Kapali	
3	Kurmi	
4	Sutradhar	
5	Karmakar	
6	Kumbhakar, Kumar	
7	Swarnakar	
8	Teli, Kolu	
9	Napit	
10	Yogi-Nath	
11	Goala-Gope (Pallav Gope, Ballav Gope, Yadav Gope, Gope, Ahir and Yadav.)	
12	Moirra-Modak (Halwai)	
13	Barujibi, Barui	
14	Satchasi	
15	Malakar	Notification No.705-TW/EC dt. 13.12.94
16	Jolah (Ansari-Momin)*	
17	Kansari	
18	Tanti, Tantubaya	
19	Dhanuk	
20	Shankakar	
21	Keori / Koiri	
22	Raju	
23	Nagar	
24	Karani	
25	Sarak	
26	Tamboli / Tamali	Notification No. 370-TW/EC dt 12.05.1995
27	Kosta / Kostha	
28	Roniwar	
29	Christians converted from Scheduled Castes	Notification No. 183-TW/EC dt. 8th March, 1996
30	Lakhera/Laahera	
31	Fakir / Sain*	
32	Kahar	
33	Betkar (Bentkar)	
34	Chitrakar	Notification No. 1179-TW/EC dt. 01.12.1995
35	Bhujel	
36	Newar	
37	Mangar	
38	Nembang	
39	Sampang	
40	Bungchheng	
41	Thami	
42	Jogi	
43	Dhimal	

44	Hawari*	Notification No. 93-TW/EC dt. 01.02.1997
45	Bhar	
46	Khandait	
47	Gangot	
48	Turha	
49	Dhunias*	
50	Patidar*	
51	Kasai*	Notification No. 1054-BCW/EC dt. 06.11.97
52	Hele / Halia / Chasi-Kaibartta	
53	Bansi-Barman	Notification No. 84-BCW/RC dt. 01.03.1999
54	Nashya-Sekh*	
55	Pahadia-Muslim*	
56	Khen	
57	Sukli	
58	Sunuwar	
59	Bharbhuja	
60	Dewan	Notification No. 2927-BCW/MR-436/99 dated the 10th July, 2001
61	Rai (including Chamling)	
62	Rayeen / Kunjra*	Notification No. 5001-BCW Dt.7-10-02
63	Shershabadia*	
64	Devanga	Notification No. 861-BCW/MR-169/2004 dated 01-03-2005
65	Hajjam*	Notification No.3230 – BCW dt 04-12-08 read with No. 264/BCW dt. 28-01-09
66	Chowduli*	Notification No. 485/BCW dt. 20-02-2009
67	Chasatti (Chasa)	Notification No. 771-BCW/MR-436/1999 dt. 05-03-2010
68	Beldar Muslim*	
69	Khotta Muslim*	
70	Sardar*	
71	Nikari*	Notification No. 1403-BCW/MR-436/99(I) dt. 26/04/2010
72	Mahaldar*	
73	Dhukre*	
74	Basni / Bosni*	
75	Abdal*	
76	Kan*	
77	Tutia*	Notification No. 1639-BCW/MR-436/1999 dt. 14/05/2010
78	Gayen*	
79	Bhatia Muslim*	

80	Midde*	Notification No. 1929-BCW/MR-436/99(I) dt. 02/06/2010
81	Mallick*	
82	Kalander*	
83	Laskar*	
84	Baidya Muslim*	
85	Jamadar*	
86	Chutor Mistri*	
87	Dafadar*	
88	Mal Muslim*	
89	Majhi / Patni Muslim*	
90	Muchi / Chamar Muslim*	
91	Nehariya*	Notification No. 2317-BCW/MR-436/99 Dated 1st July, 2010
92	Muslim Haldar*	
93	Siuli (Muslim)*	
94	Muslim Mandal*	
95	Muslim Sanpui/Sapui*	
96	Muslim Biswas*	
97	Muslim Mali*	
98	Ghosi*	
99	Darji / Ostagar / Idrishi*	Notification No. 5045-BCW/MR-436/99(I) Dated 31st August, 2010
100	Rajmistri*	
101	Bhatiyara*	
102	Molla*	
103	Dhali (Muslim)*	
104	Tal-Pakha Benia*	
105	Muslim Piyada*	
106	Muslim Barujibi / Barui*	
107	Bepari / Byapari Muslim*	Notification No. 6305-BCW/MR-436/99(I) Dated 24th September, 2010
108	Penchi*	

* Indicate Muslim communities amongst the OBCs